

# Spring 2025 NMSU Jazz Auditions

## Ensemble Information:

- Jazz Ensemble (MUSC 363), MWF **2:30-3:20pm** – NMSU’s premier jazz ensemble in a traditional big band format; performs two full programs each semester, with visiting guest artists and at festivals. Playing tests and guided transcription project required. Directed by Jacob Dalager, assisted by Dalton Pendergrass and Ben Pinkham.
- Jazz Lab Band (MUSC 2130), MWF **1:30-2:20pm** – NMSU’s second jazz band, may consider alternative instrumentation; performs two half programs each semester. Directed by Dr. Steven Smyth.

## Audition Dates and Times (all auditions in MC 204)

- Tuesday, January 14, 2025
  - Trumpets: 9-10:30am
  - Trombones: 10:30-12pm
  - Rhythm Section and all other instruments: 2:30-4pm
  - Saxophones: 4-5:30pm

## Audition Materials (*available at [jazz.nmsu.edu](http://jazz.nmsu.edu)*)

1. Scales:
  - a. Chromatic scale from lowest to highest possible range
  - b. Optional, but encouraged: Major, minor, and/or jazz scales in all 12 keys
2. Yardbird Suite by Charlie Parker:
  - a. **ALL** instruments, play the melody one time through. (Drums, approximate the melody as best you can on the drum kit).
  - b. **Rhythm section only:** comp for one chorus
  - c. **Optional, but encouraged for all:** improvise during the bridge (the part with the slashes) and for one chorus after the head.
3. Lead trumpet only: Transitions by Sean Jones
4. Excerpts from Moanin’, arr. Quincy Jones
5. Possible Sight-reading

## Tips:

- Listen, listen, listen to recordings of the audition materials
- Play Yardbird Suite *only* as fast as you can do so accurately
- Prioritize style and rhythm
- For improvisation, keep the melody in mind at all times
- Practice moving through the chord changes with guide tones
- Arpeggiate the chords to learn the harmony
- Keep your improvisation simple but in the groove
- Listen, listen, listen, imitate, and play along
- Finally, listen some more.

**Contact Dr. Jacob Dalager <[jdalager@nmsu.edu](mailto:jdalager@nmsu.edu)> with any questions.**

# C Instruments

## YARDBIRD SUITE

— CHARLIE PARKER

(MED. VP)

Chords: C<sup>6</sup>, F-7, B<sup>b</sup>7, C<sup>maj</sup>7, B<sup>b</sup>7, A7, D7, G7, E-7, A7, D-7, G7, G7, C<sup>6</sup>, B7<sup>b</sup>9, E-7, A7, D-7, G7, D-7, E-7, A7, D7, D-7, G7, C<sup>6</sup>, F-7, B<sup>b</sup>7, C<sup>maj</sup>7, B<sup>b</sup>7, A7, D7, D-7, G7, C<sup>6</sup>, (D-7 G7).

Notes: The melody consists of eighth and quarter notes, often beamed together. There are several rests and a double bar line with repeat dots. A circled cross symbol is used to mark the end of a section.

After SOLDS, D.C. AL (TAKE REPEAT)

Chords: D-7, G7, C<sup>maj</sup>7

Notes: The melody consists of eighth and quarter notes, often beamed together. There is a circled cross symbol at the end of the staff.

Bb Instruments

YARDRIRD SUITE

- CHARLLE PARKER

(MED. UP)

A single staff of music at the bottom of the page, starting with a diamond-shaped repeat sign. It contains notes and chords: E-7, A7, and Dmaj7.

# Eb Instruments **YARDBIRD SUITE**

- CHARLIE PARKER

(MED. UP)

AFTER SOLDS, D.C. AL  $\oplus$   
(TAKE REPEAT)

Bass Clef Instruments (bass and bass trombone 8vb as needed):

# YARDBIRD SUITE

-CHARLIE PARKER

(MED. UP)

Chord symbols: C6, F-7, Bb7, Cmaj7, Bb7, A7, D7, G7, E-7, A7, D-7, G7, G7, C6, B7b9, E-7, F#-7b5, B7b9, E-7, A7, D-7, G7, C6, F-7, Bb7, Cmaj7, Bb7, A7, D7, D-7, G7, C6, (D-7 G7)

AFTER SOLOS, D.C. AL $\Phi$   
(TAKE REPEAT)

Chord symbols: D-7, G7, Cmaj7

# Lead Trumpet Excerpt

Transitions, Sean Jones (bars 101- 108; bars 157- 165)

101

105

ff f

1st  
ALTO SAX

# MOANIN'

(Basie)

arr. Q. Jones

- Staff 4:** Includes a circled "5" and a circled "4", marking specific rhythmic or melodic phrases.
- Staff 5:** Contains a circled "D" and a circled "a", along with a circled "uvis".
- Staff 8:** Labeled with a circled "F" and "5 LEAD", indicating a lead-in section.

1st  
TENOR SAX

MOANIN  
(Basie)

arr. Q. Jones

- Staff 2:** Continues the melodic line with slurs and accents.
- Staff 4:** Continues the melodic line with slurs and accents.
- Staff 6:** Continues the melodic line with slurs and accents.
- Staff 8:** Continues the melodic line with slurs and accents.

# MOANIN

(Basie)

**BARITONE SAX**

arr. Q. Jones

**1st TRUMPET**

**MOANIN**

(Basie)

arr. Q. Jones

50

55

**1st  
TROMBONE**

# MOANIN

(Basie)

arr. Q. Jones

# MOANIN

(Basie)

**4th**  
**TROMBONE**

arr. Q. Jones

Piano/Guitar

# MOANIN

(Basie)

arr. Q. Jones

Medium Groove

- Staff 1: F, D<sup>b9</sup>, C<sup>7(+5)</sup>, F, B<sup>b9</sup> *mat*, F<sup>9</sup> *mat*, B<sup>b9</sup> *mat*, F<sup>6(9)</sup>
- Staff 2: (A-B) *sf*, B<sup>b</sup>, F, 2, 2, 2
- Staff 3: B<sup>b9</sup>, A<sup>b9</sup>, G<sup>7(b9)</sup>, C<sup>7(+9)</sup>, G<sup>7</sup>, F, B<sup>9</sup>, B<sup>b7</sup>, A<sup>b9</sup>
- Staff 4: G<sup>7(b9)</sup>, G<sup>7(b9)</sup>,  $\oplus$ , D 8, E, F<sup>7</sup>, A<sup>b9</sup>, G<sup>7</sup>, C<sup>7</sup>
- Staff 5: F<sup>7</sup>, A<sup>b9</sup>, G<sup>7</sup>, C<sup>7(b9)</sup>, F<sup>7</sup>, A<sup>b9</sup>, G<sup>9</sup>, C<sup>7</sup>, F<sup>6</sup>, A<sup>b9</sup>
- Staff 6: G<sup>7(b5)</sup>, C<sup>7</sup>, F<sup>7</sup>, A<sup>b9</sup>, G<sup>9</sup>, C<sup>7(b9)</sup>, F<sup>7</sup>, A<sup>b9</sup>, G<sup>7(b5)</sup>, C<sup>7(+9)</sup>
- Staff 7: F<sup>7</sup>, A<sup>b9</sup>, G<sup>9</sup>, C<sup>7(b9)</sup>, F<sup>6(9)</sup>, C<sup>7(b5)</sup>, F<sup>7(b9)</sup>, B<sup>b7</sup>, A<sup>b9</sup>
- Staff 8: G<sup>7(b9)</sup>, C<sup>7</sup>, F<sup>7</sup>, A<sup>b9</sup>, C<sup>7(b5)</sup>, F<sup>7</sup>, B<sup>b9</sup>, A<sup>b7(13)</sup>, G<sup>7</sup>, G<sup>7(b5)</sup>
- Staff 9: C<sup>7</sup>, F<sup>7</sup>, A<sup>b9</sup>, G<sup>7</sup>, C<sup>7</sup>, F<sup>7</sup>, A<sup>b9</sup>, G<sup>7</sup>, C<sup>7</sup>, F<sup>6</sup>, A<sup>b9</sup>
- Staff 10: G<sup>7</sup>, C<sup>7</sup>, F<sup>7</sup>, A<sup>b9</sup>, G<sup>7(b5)</sup>, C<sup>7(b9)</sup>

# MOANIN

(Basie)

BASS

arr. Q. Jones

Medium Groove

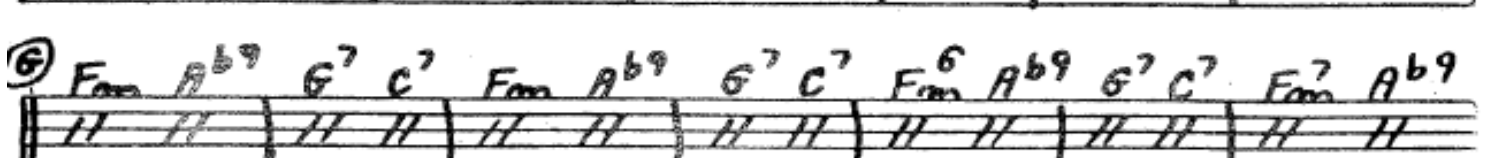
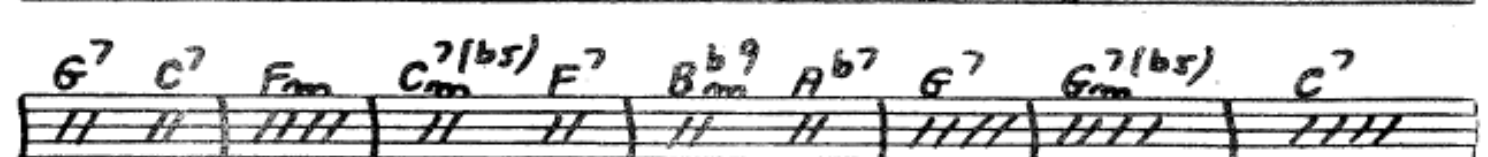
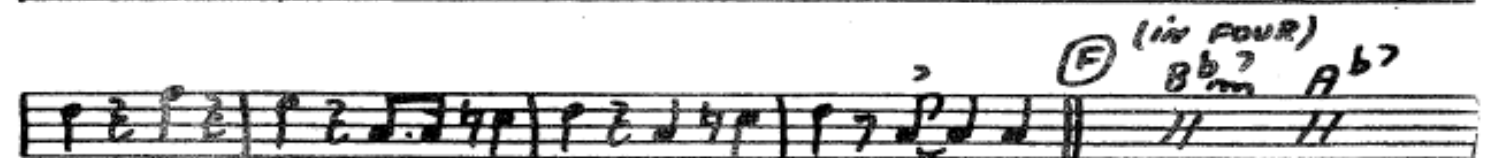
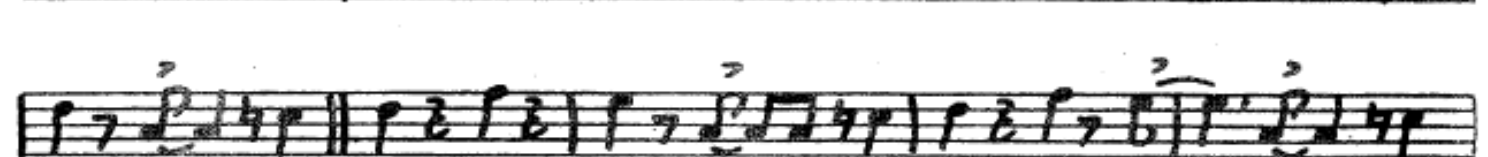
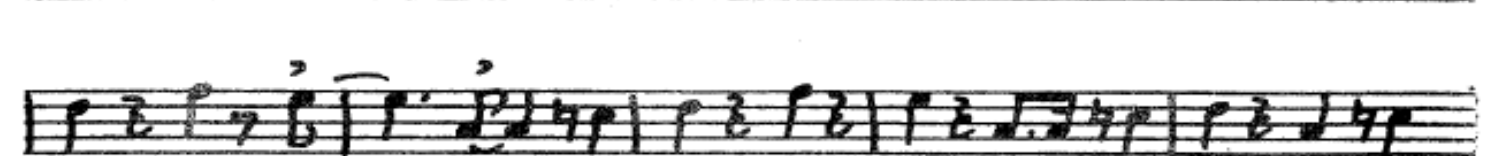
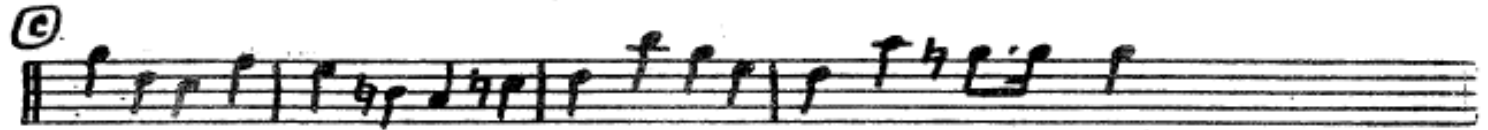
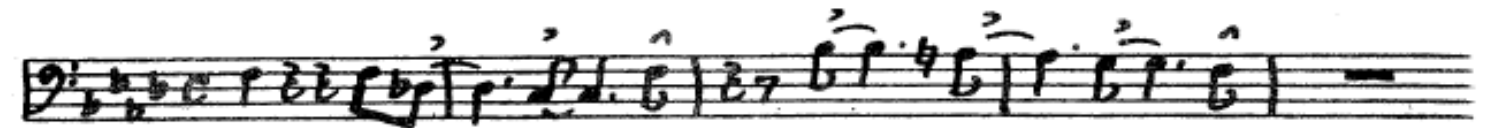

# DRUMS

# MOANIN

(Basie)

arr. Q. Jones

Medium Groove

STICKS SOLO

C.H. CHORUS

C

D CHORUS

R.S.

E

F

G

H

I

DRUMS SOLO