Fall 2025 NMSU Jazz Auditions

Ensemble Information:

- NMSU Jazz Ensembles (MUSC 363 and 2130) are directed by Drs. Jacob Dalager and Steven Smyth and assisted by Dalton Pendergrass and Ben Pinkham. Jazz I and III rehearse MWF 2:30-3:20pm, and Jazz II rehearses MWF 1:30-2:20pm.
- Jazz I students are required to tour this November; they must also pass regular playing tests and complete a transcription project.

Audition Dates and Times (all auditions in MC 204)

- Tuesday, August 19, 2025
  - Trumpets: 9-10:30am
  - Trombones: 10:30-12pm
  - Saxophones: 2-3:30pm
  - Rhythm Section and all other instruments: 3:30-5pm

Audition Materials

1. Scales:
   a. Chromatic scale from lowest to highest possible range
   b. May be asked: major and minor scales and/or modes in all 12 keys
2. All of "Switch in Time" by Sammy Nestico
   a. Optional but encouraged (and required if you want to solo in the band), improvise on the solo section, which is a 12-bar blues in f minor:
      i. Concert Pitch:
      Fm^6 | Bbm^7 | Fm^6 | Fm^6
      Bbm^7 | Eb^9 | Fm^6 | Fm^6
      $G^{7\,(b5\,b9)}$ | $C^{7(b5\,b9)}$ | Fm^9 | Fm^9
      ii. Bb instruments
      Gm^6 | Bm^7 | Gm^6 | Gm^6
      Cm^7 | F^9 | Gm^6 | Gm^6
      $A^{7\,(b5\,b9)}$ | $D^{7(b5\,b9)}$ | Gm^9 | Gm^9
      iii. Eb instruments:
      Dm^6 | Gm^7 | Dm^6 | Dm^6
      Gm^7 | C^9 | Dm^6 | Dm^6
      $E^{7\,(b5\,b9)}$ | $A^{7(b5\,b9)}$ | Dm^9 | Dm^9
3. All of "Orion" by Adam Benefield
4. Possible Sight-reading

Tips:

- Brass, play 1st unless it goes out of your range; in which case, pick a part that fits your range comfortably
- Altos and Tenors, play 1st part
- Listen, listen, listen to recordings of the audition materials
- Prioritize style and rhythm
- For improvisation:
  - Keep the melody in mind at all times
  - Practice moving through the chord changes with guide tones
  - Arpeggiate the chords to learn the harmony
  - Keep it simple but in the groove

Contact Dr. Jacob Dalager <jdalager@nmsu.edu> with any questions.

SWITCH IN TIME

~~340~~ 45

Jazz 45

CONDUCTOR

BY SAMMY NESTICO

New Mexico State University
Department of Music, Box 3F
Las Cruces, New Mexico 88003

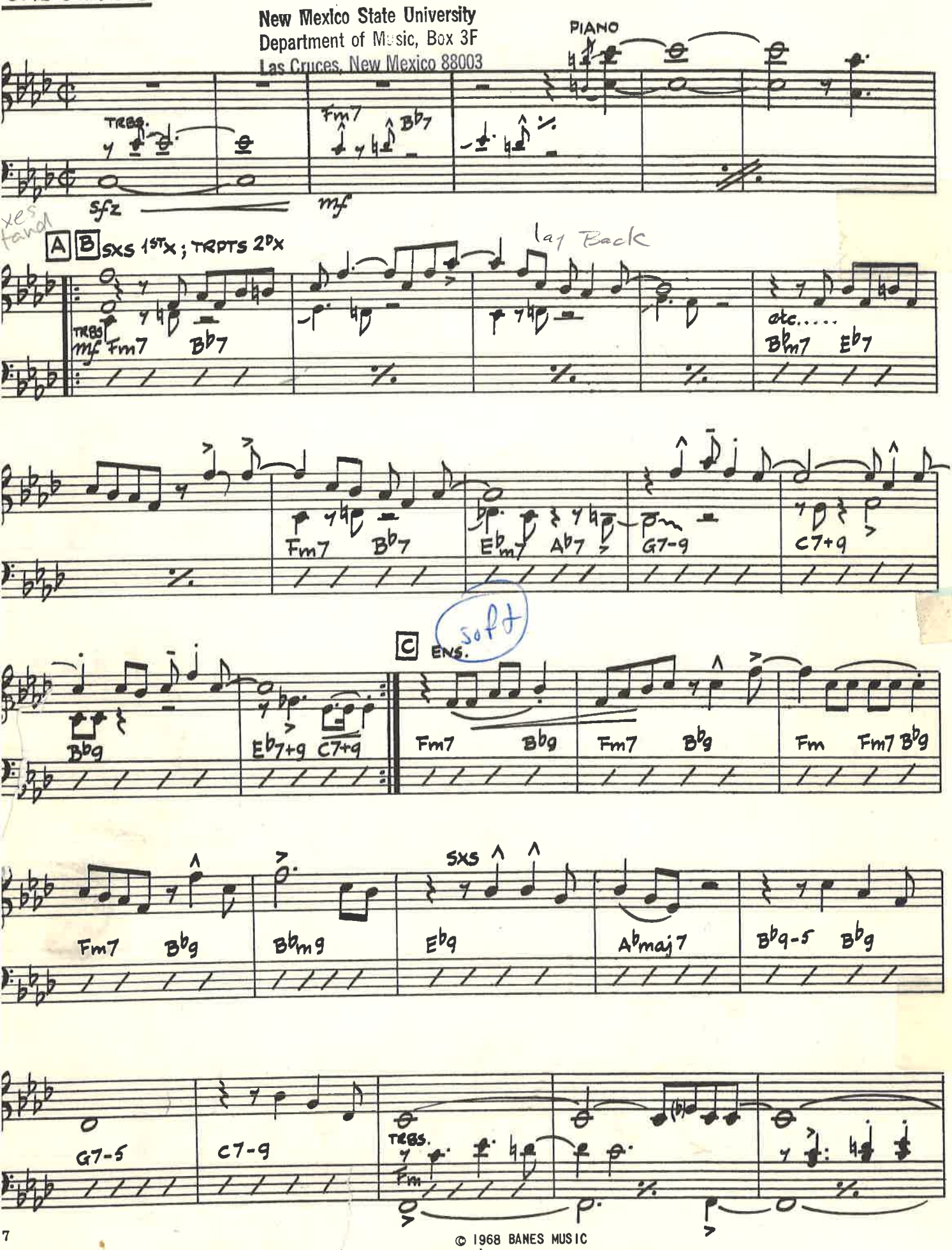

© 1968 BANES MUSIC
ALL RIGHTS RESERVED - INTERNATIONAL COPYRIGHT SECURED

New Mexico State University
Department of Music, Box 3F
Las Cruces, New Mexico 88003

"SWITCH IN TIME"

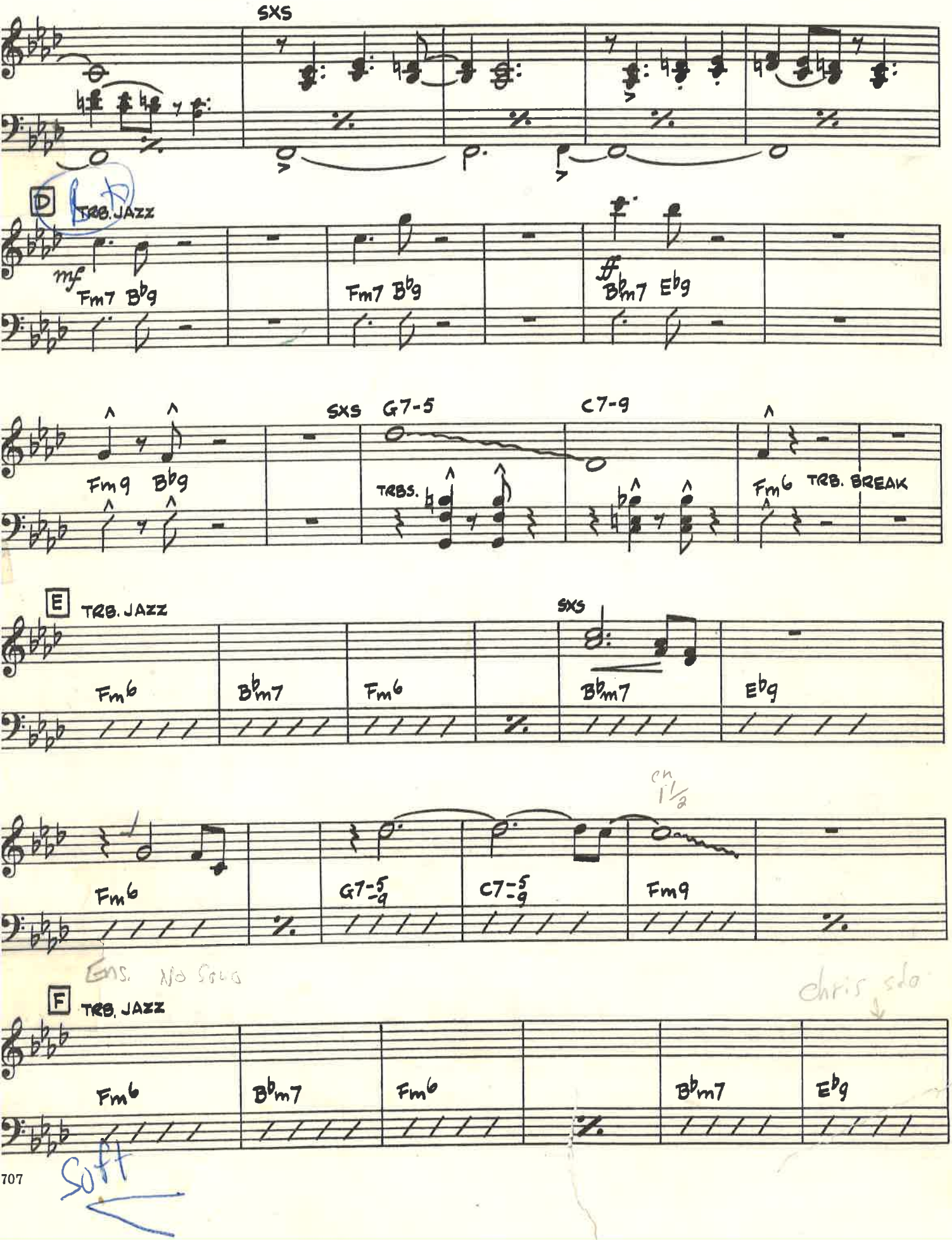

"SWITCH IN TIME"

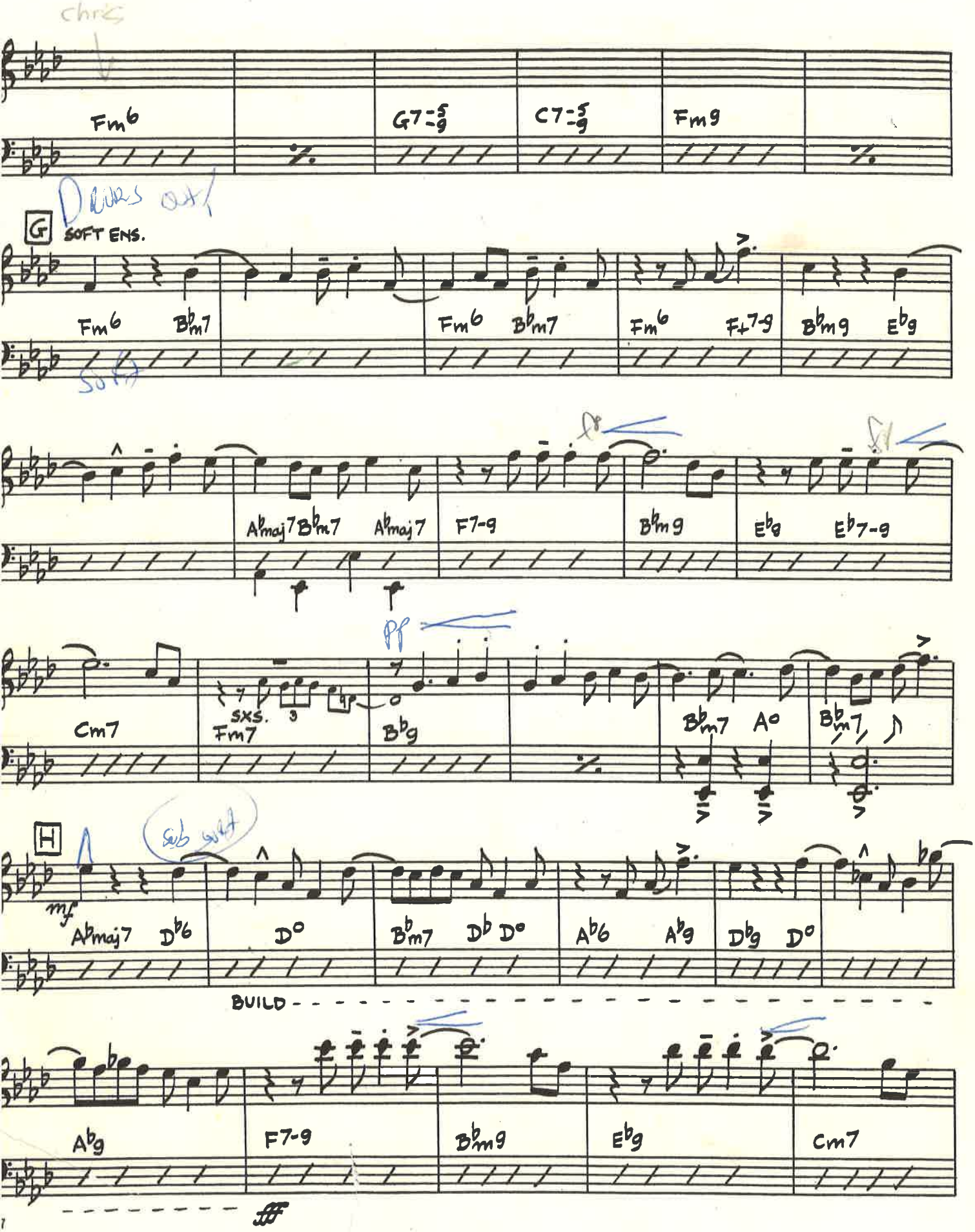

"SWITCH IN TIME"

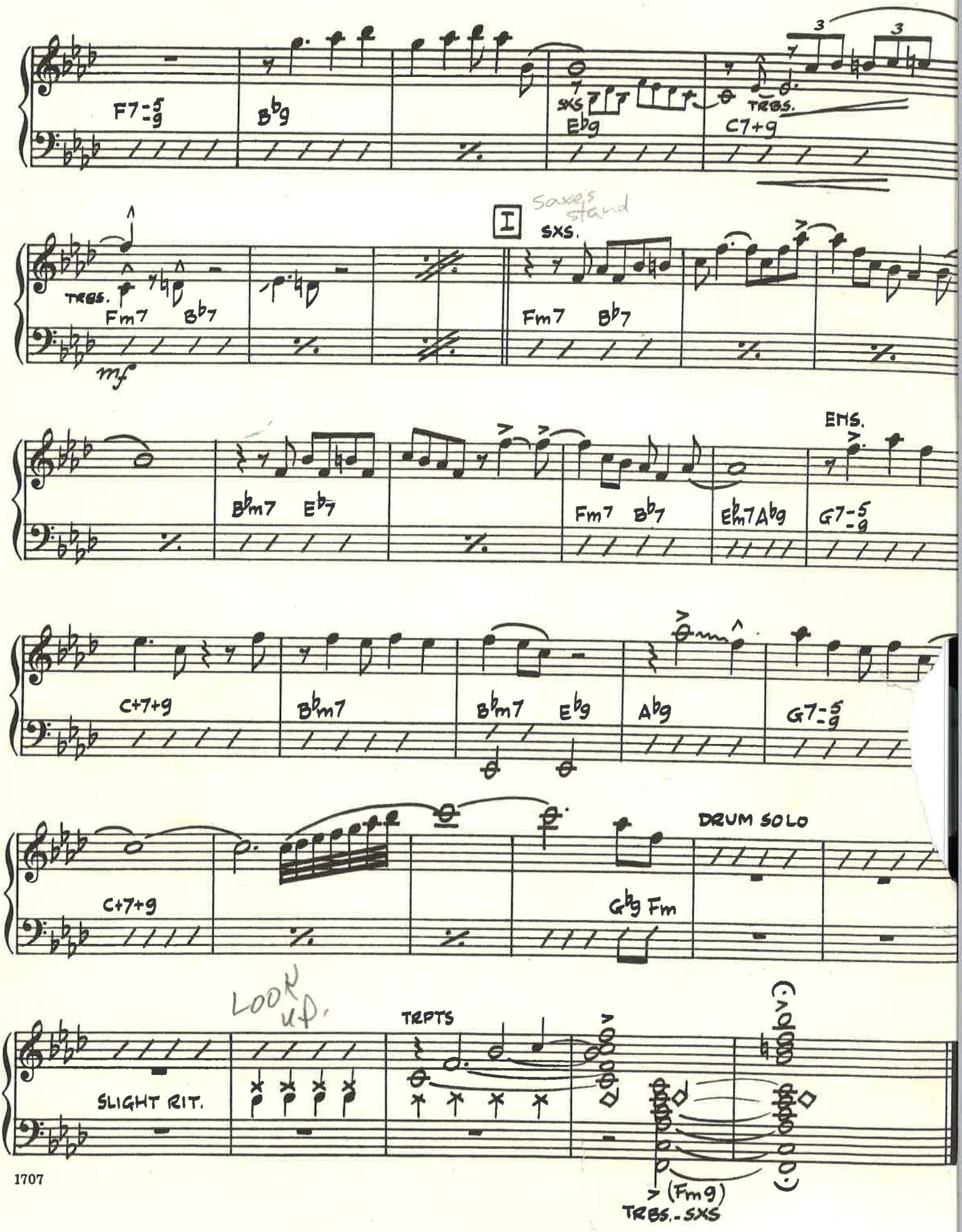

New Mexico State University
Department of Music, Box 3F
Las Cruces, New Mexico 88003

SWITCH IN TIME

~~340~~ 45

1ST Eb ALTO SAX.

BY SAMMY NESTICO

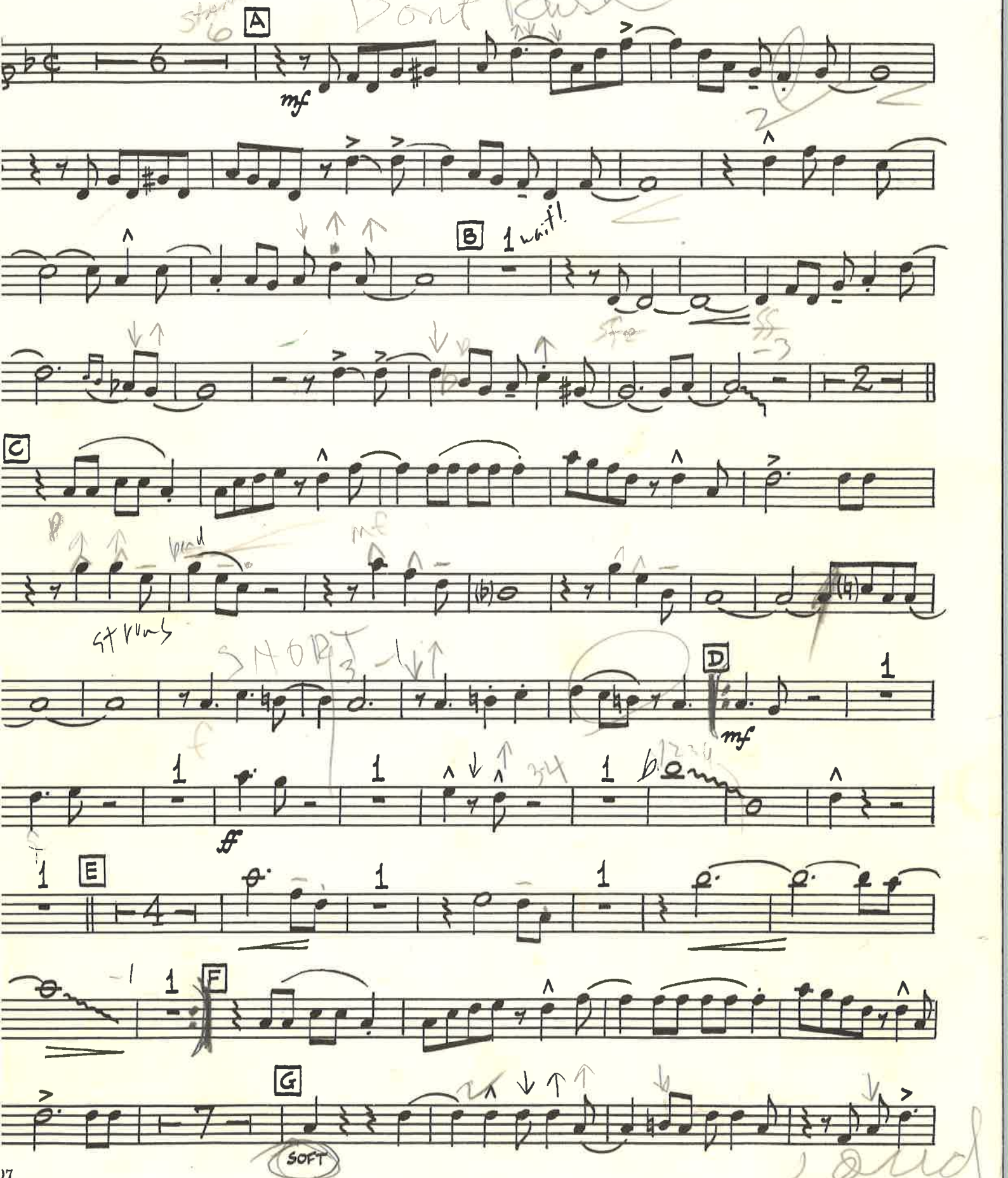

© 1968 BANES MUSIC
ALL RIGHTS RESERVED - INTERNATIONAL COPYRIGHT SECURED

"SWITCH IN TIME"

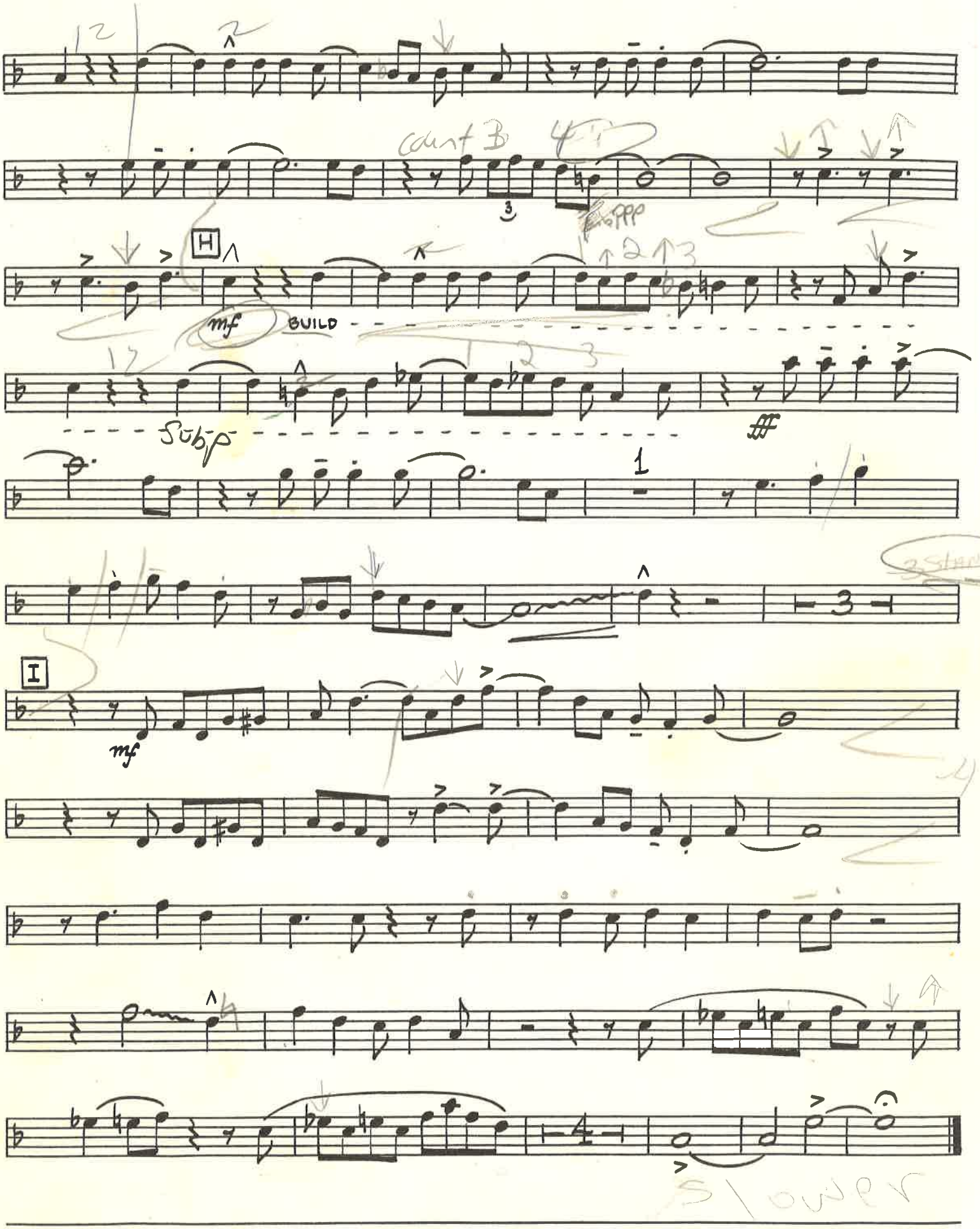

New Mexico State University
Department of Music, Box 3F
Las Cruces, New Mexico 88003

SWITCH IN TIME

~~340~~ 25

3RD Eb ALTO SAX.

BY SAMMY NESTICO

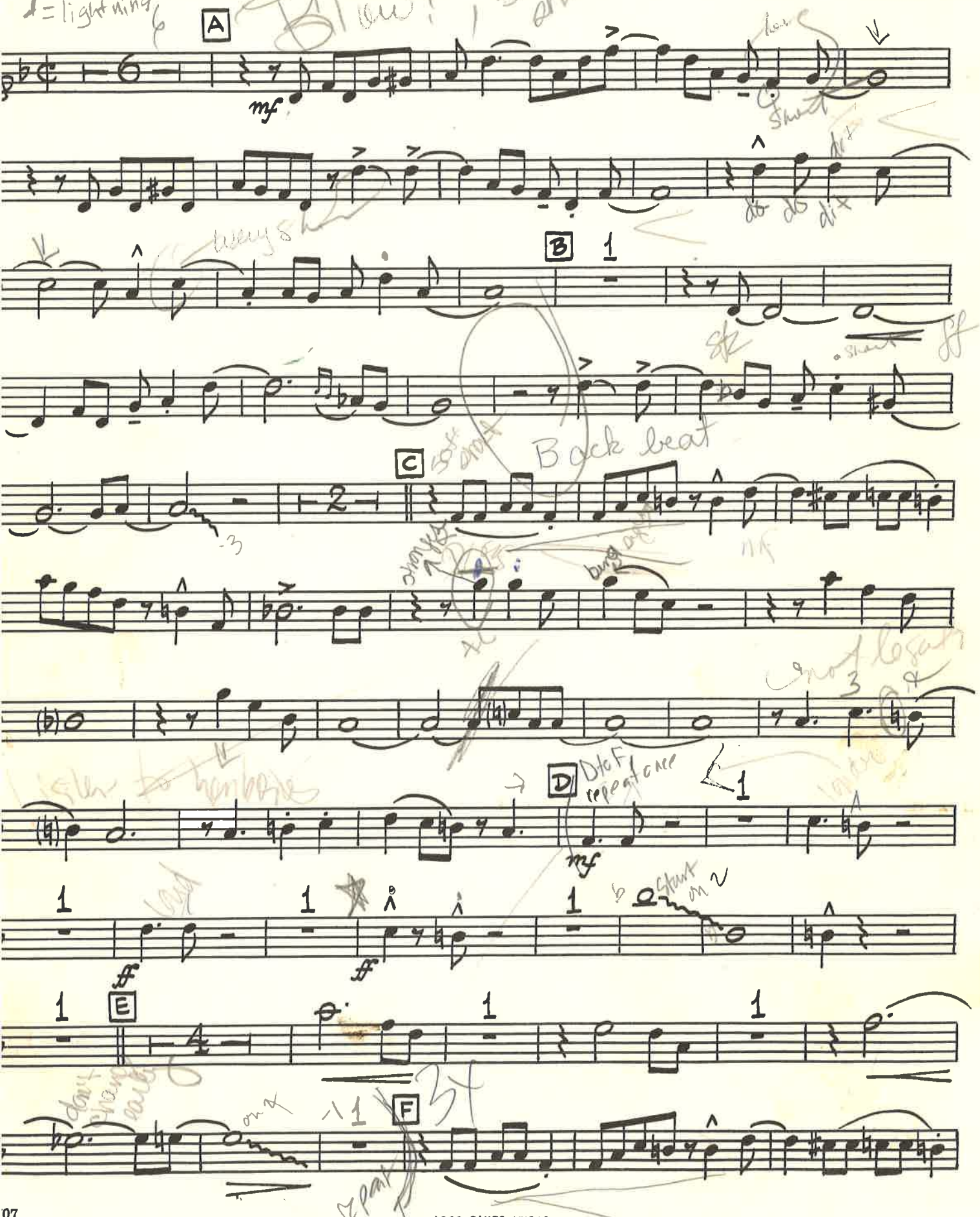

© 1968 BANES MUSIC
ALL RIGHTS RESERVED - INTERNATIONAL COPYRIGHT SECURED

"SWITCH IN TIME"

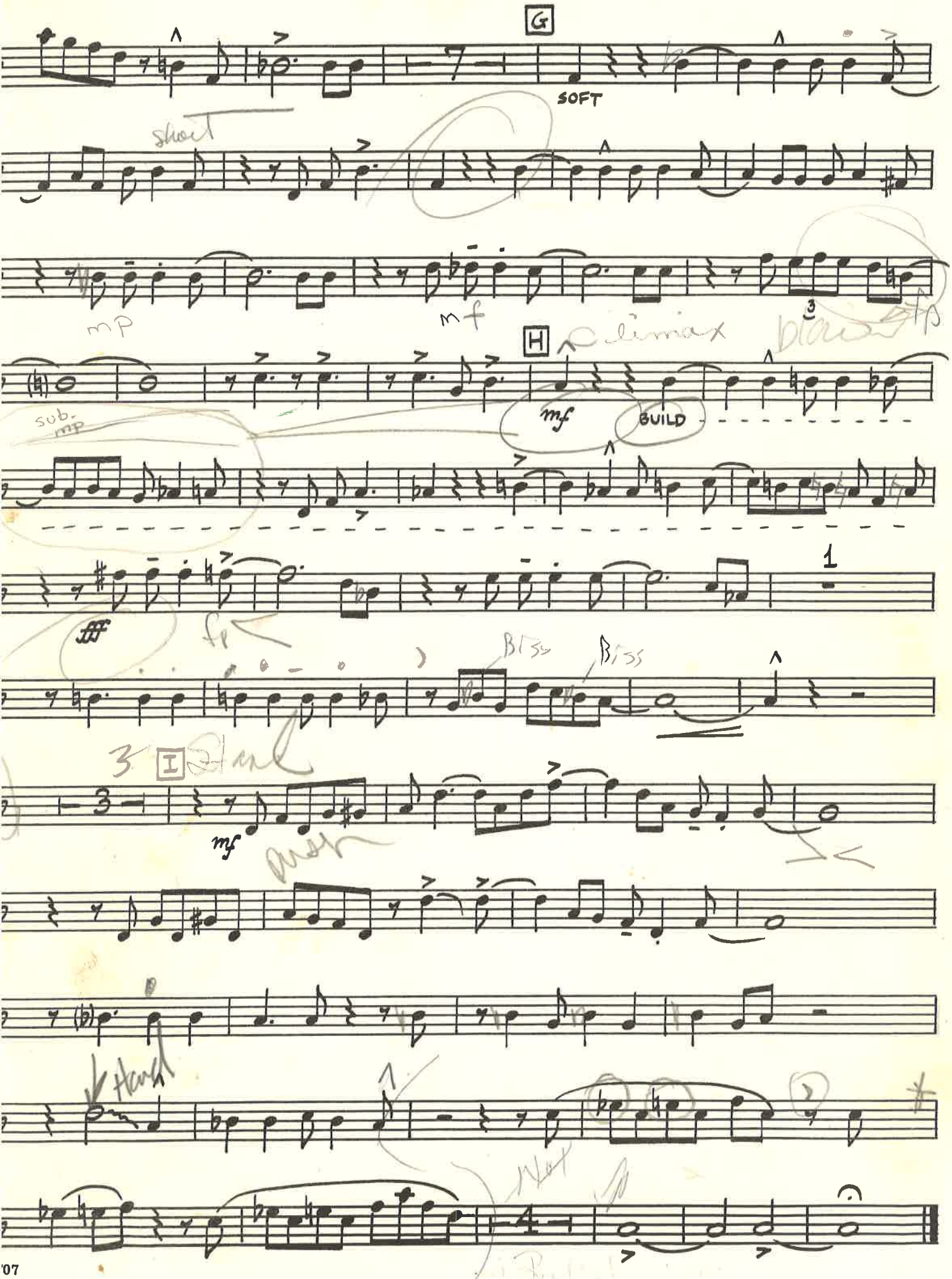

New Mexico State University
Department of Music, Box 3F
Las Cruces, New Mexico 88003

SWITCH IN TIME

2ND B♭ TENOR SAX.

BY SAMMY NESTICO

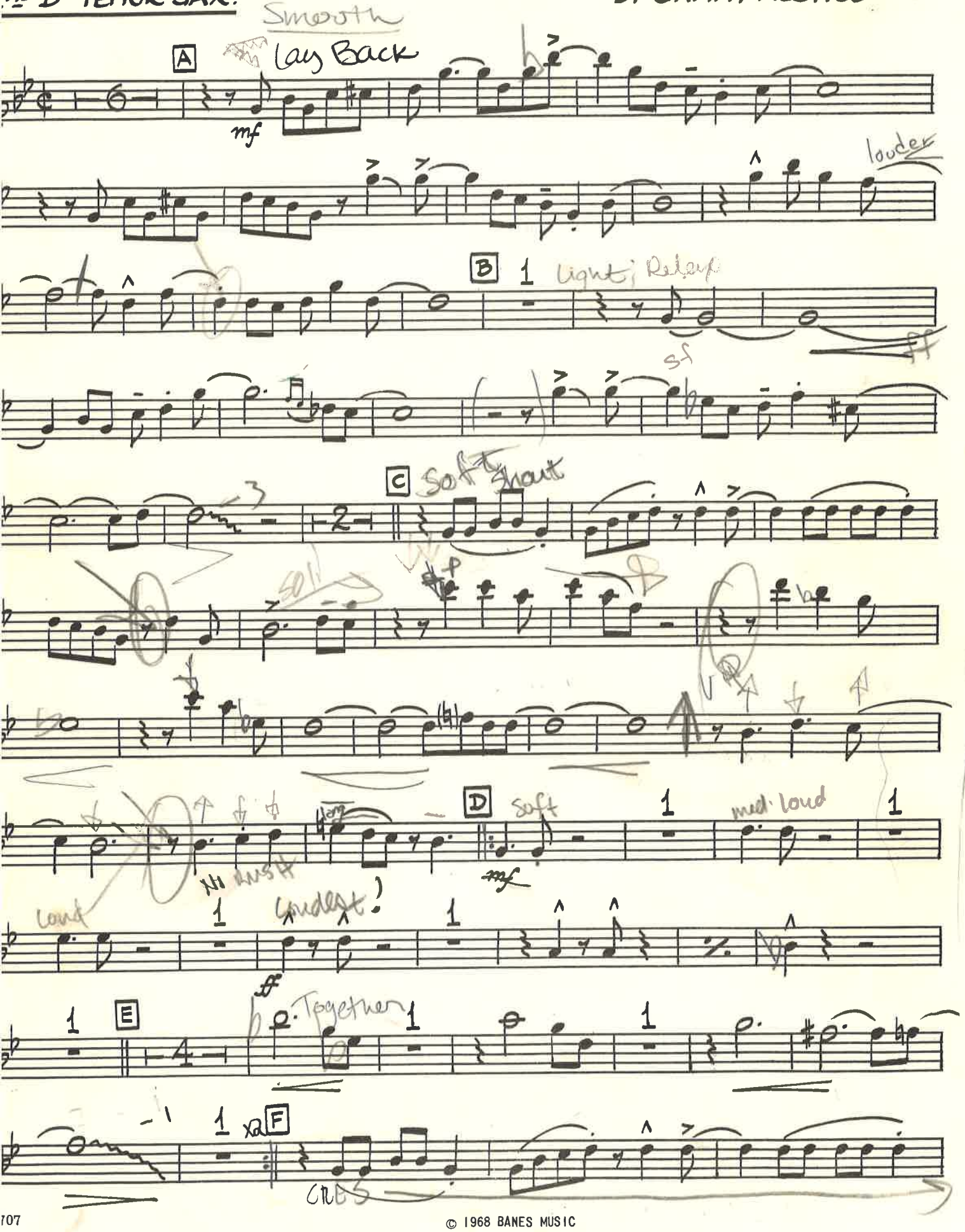

© 1968 BANES MUSIC
ALL RIGHTS RESERVED - INTERNATIONAL COPYRIGHT SECURED

"SWITCH IN TIME"

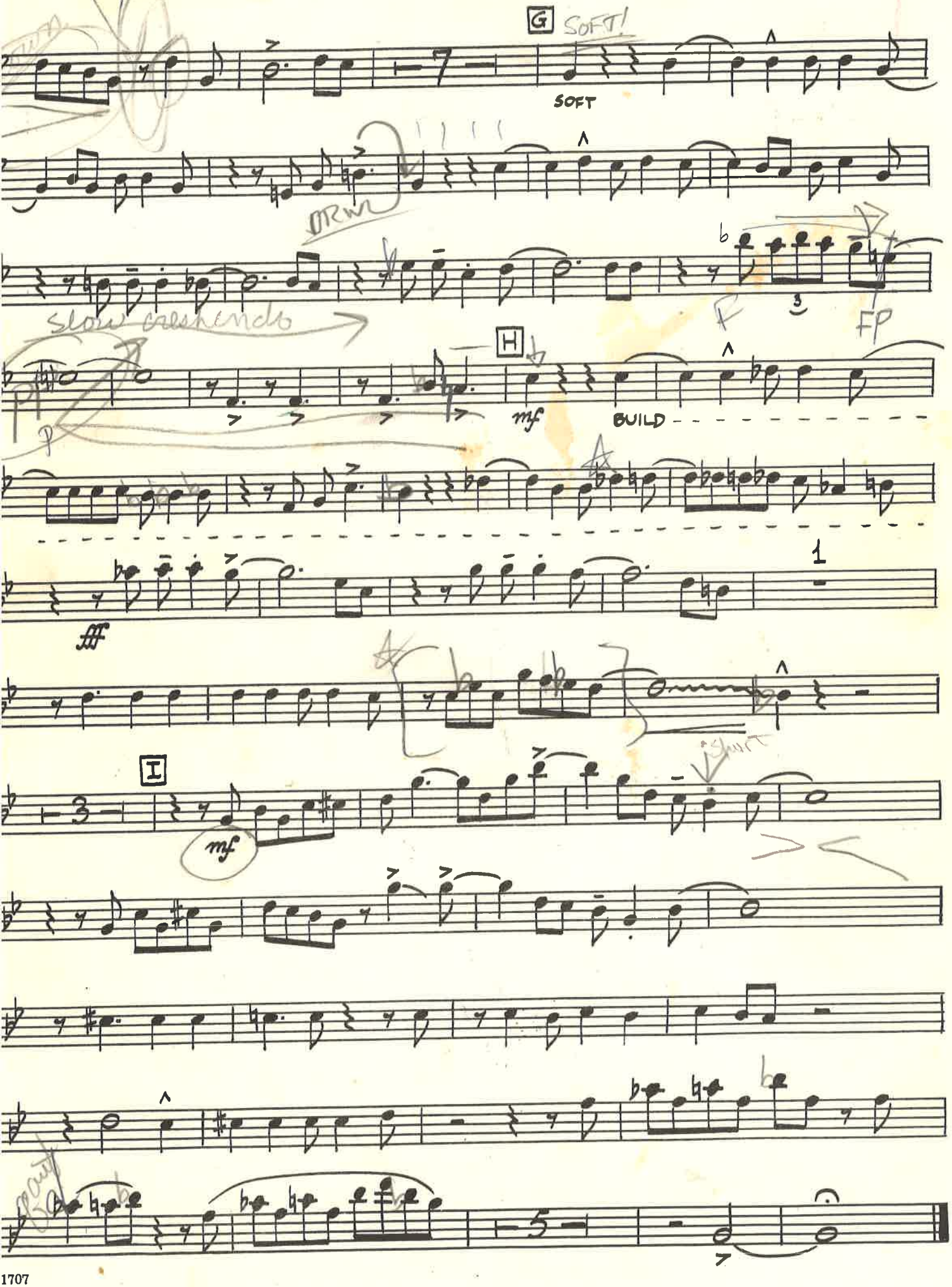

New Mexico State University
Department of Music, Box 3F
Las Cruces, New Mexico 88003

SWITCH IN TIME

4TH Bb TENOR SAX.

BY SAMMY NESTICO

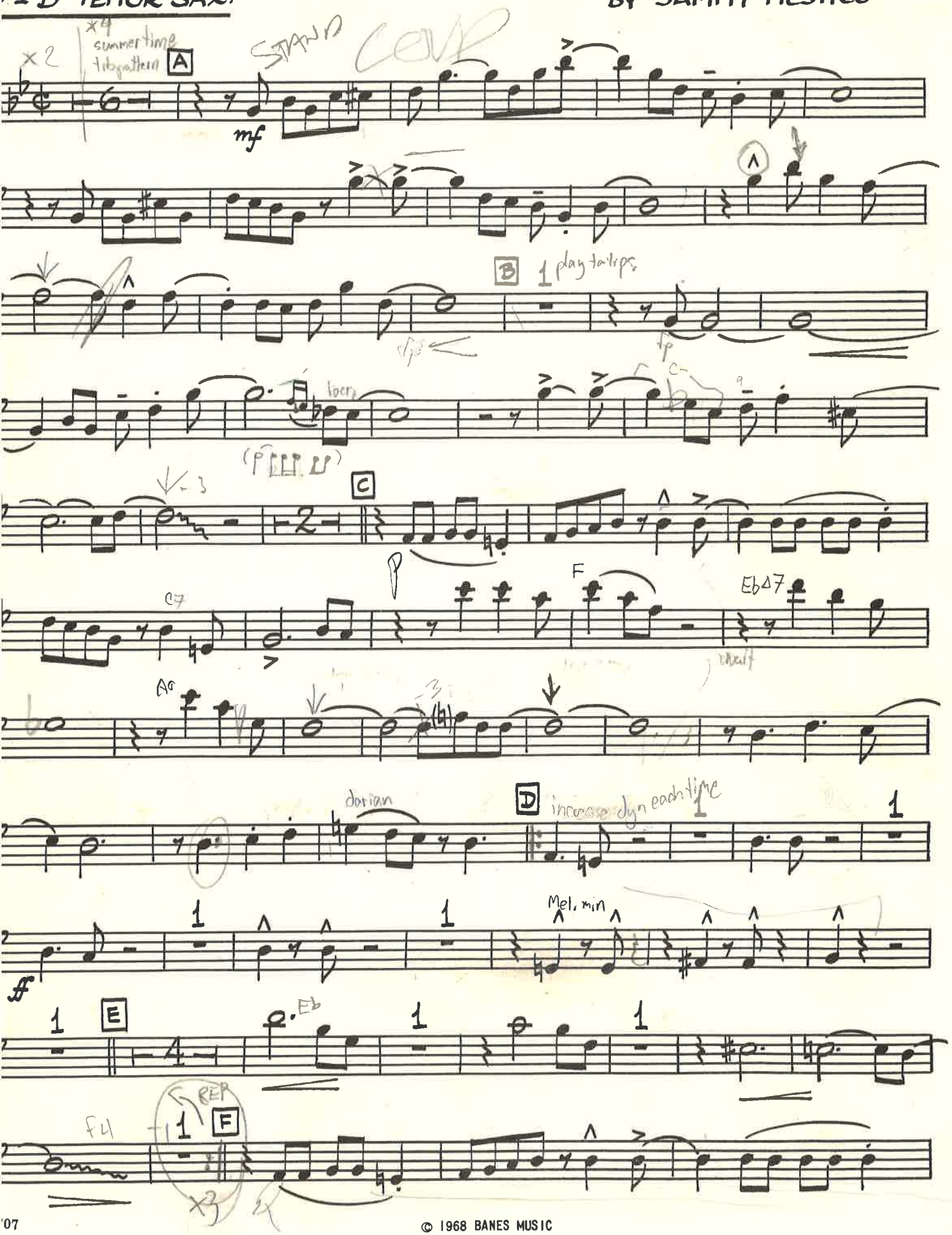

© 1968 BANES MUSIC
ALL RIGHTS RESERVED - INTERNATIONAL COPYRIGHT SECURED

"SWITCH IN TIME"

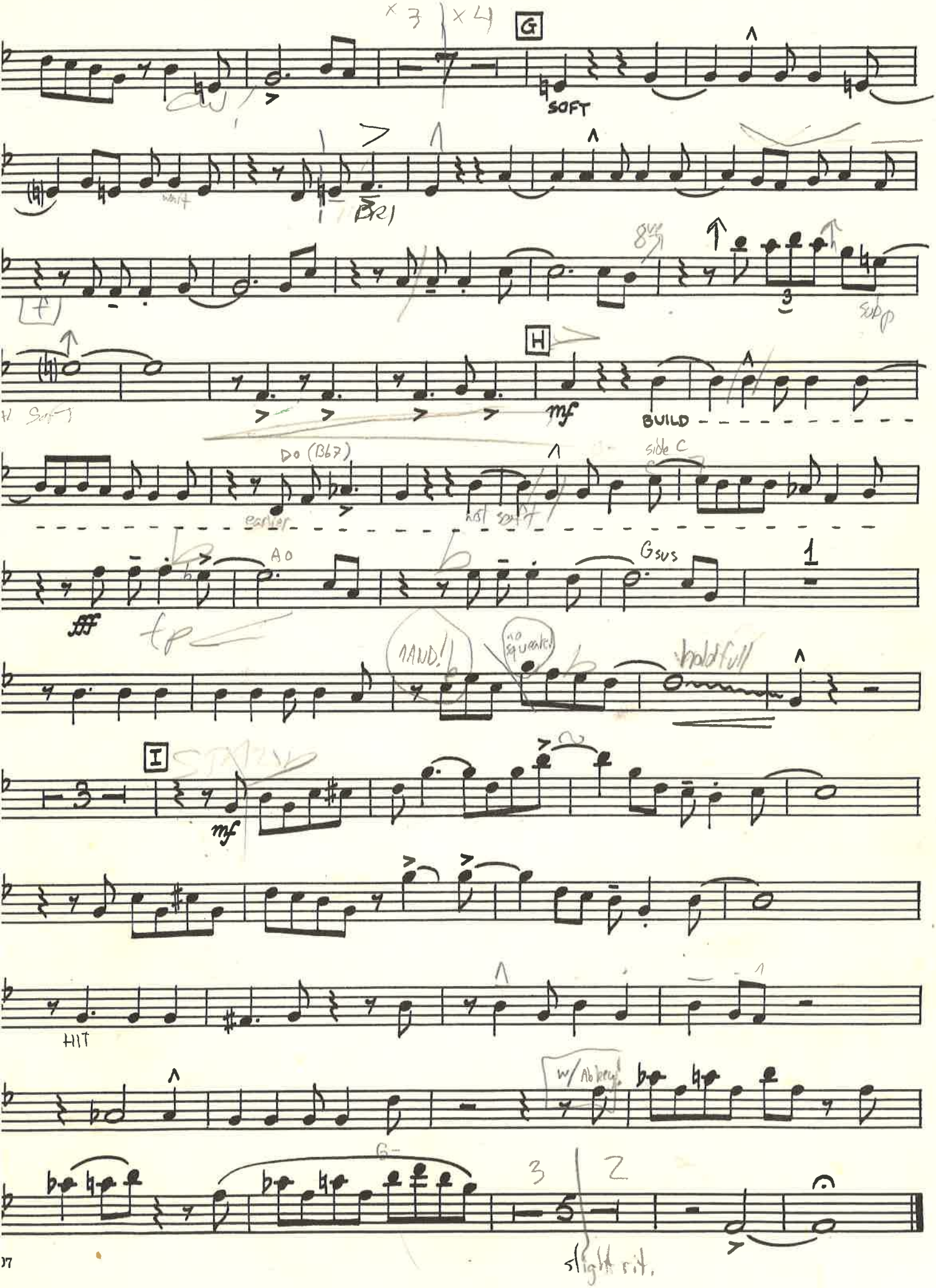

New Mexico State University
Department of Music, Box 3F
Las Cruces, New Mexico 88003

SWITCH IN TIME

5TH Eb BARITONE SAX.

BY SAMMY NESTICO

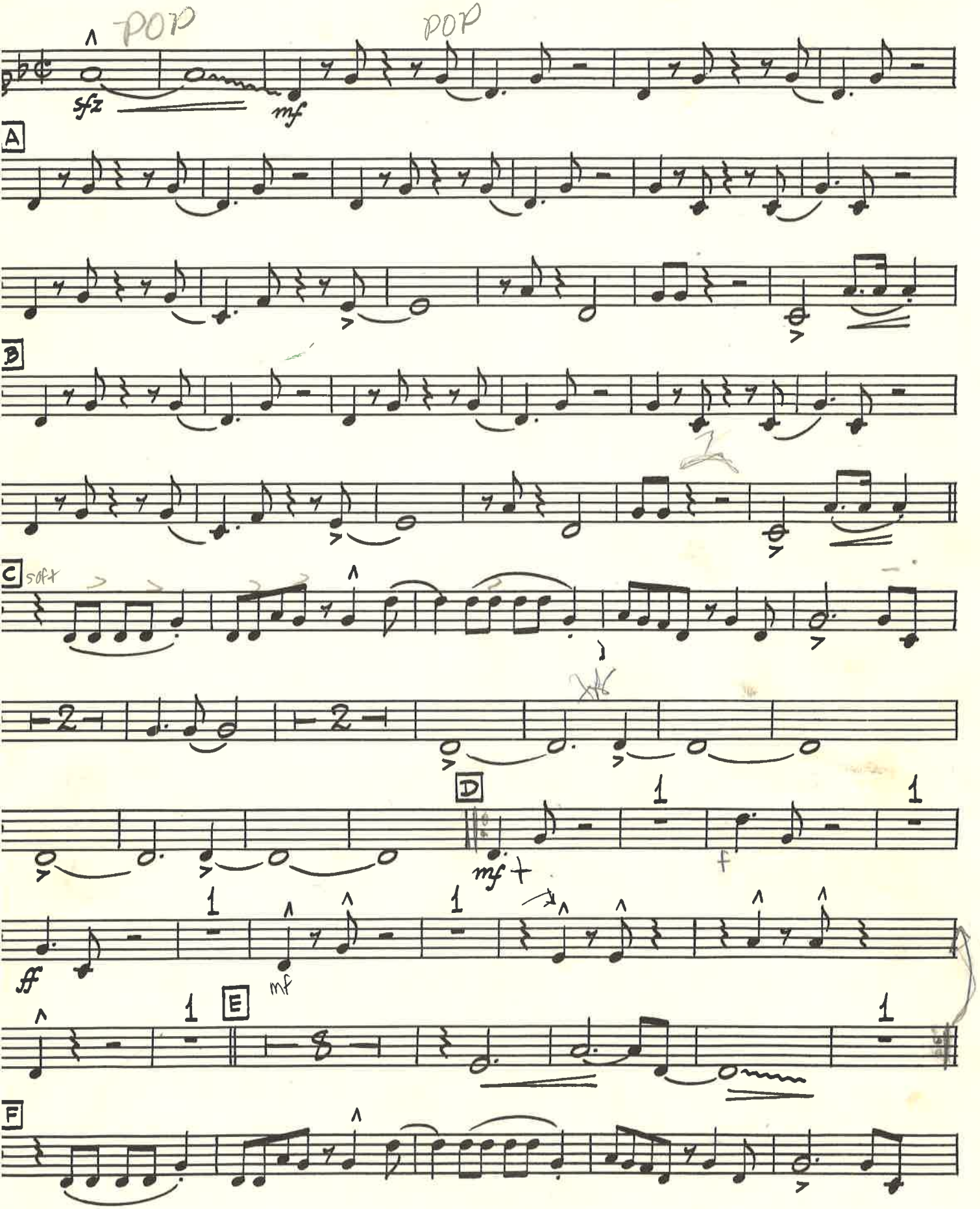

© 1968 BANES MUSIC
ALL RIGHTS RESERVED - INTERNATIONAL COPYRIGHT SECURED

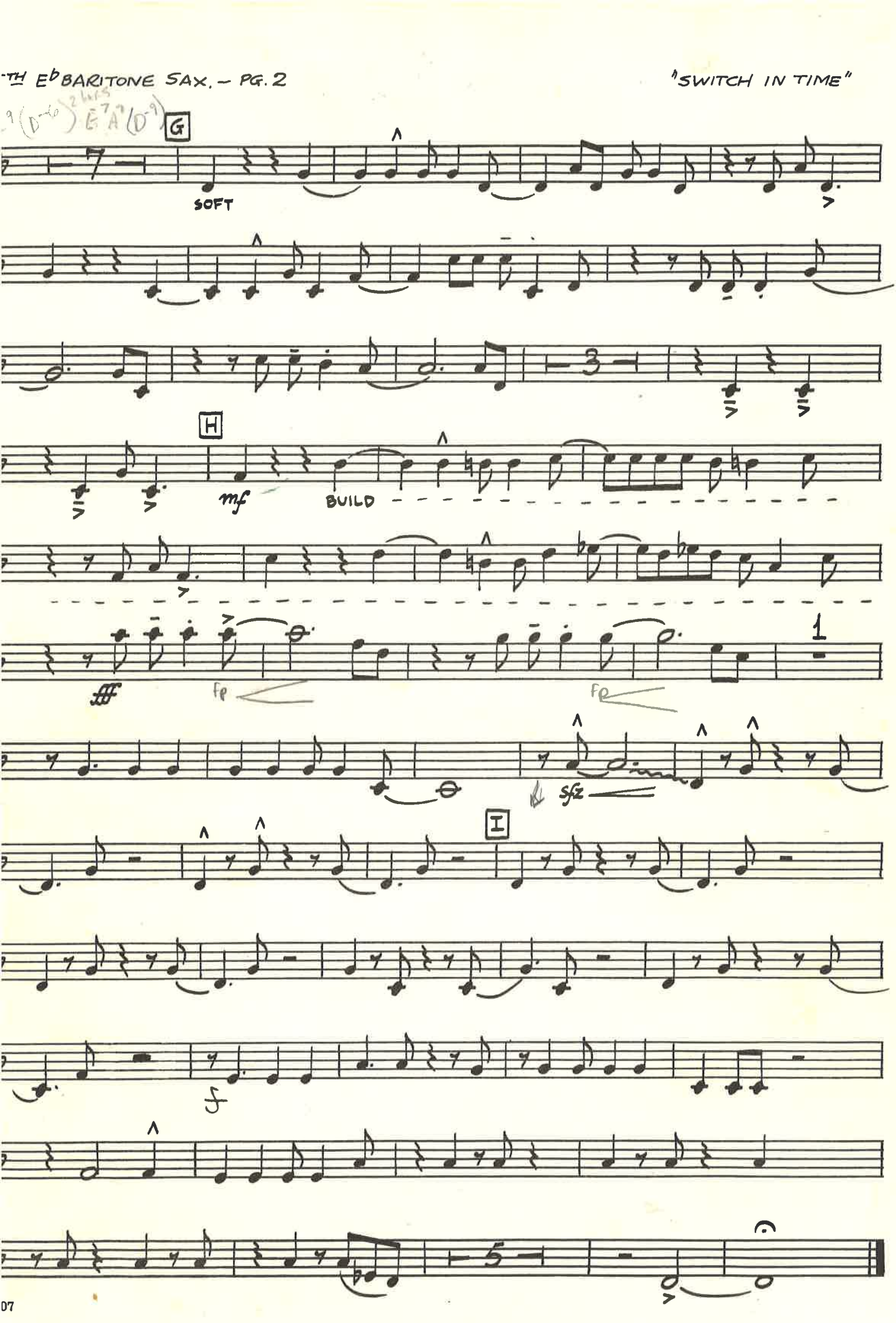
G
SOFT
H
mf
BUILD
1
fp
fp
sfz
I
f

SWITCH IN TIME 45

1st B♭ TRUMPET

D♭ E♭

BY SAMMY NESTICO

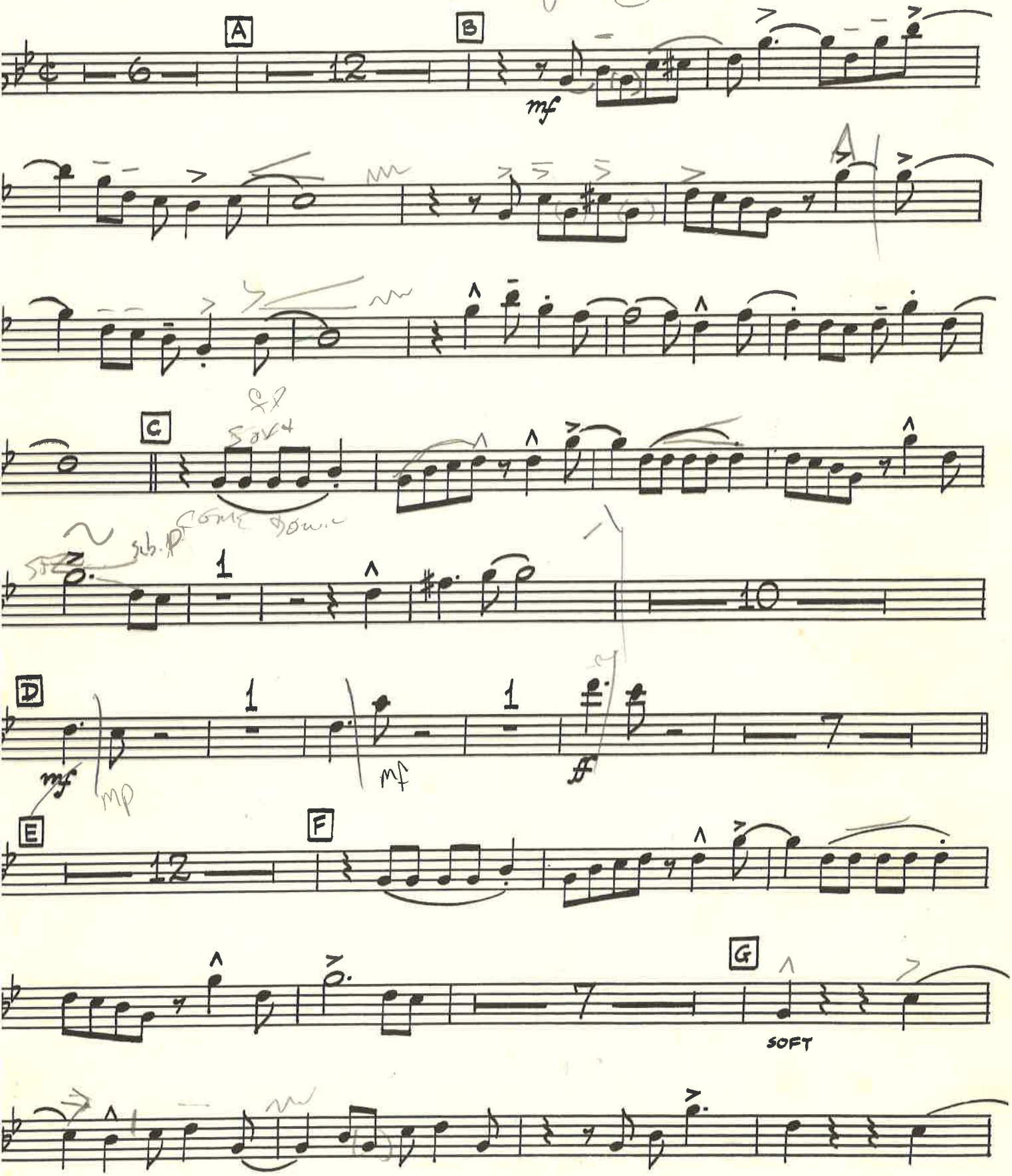

© 1968 BANES MUSIC
ALL RIGHTS RESERVED - INTERNATIONAL COPYRIGHT SECURED

New Mexico State University
Department of Music, Box
Las Cruces, New Mexico 88003

"SWITCH IN TIME"

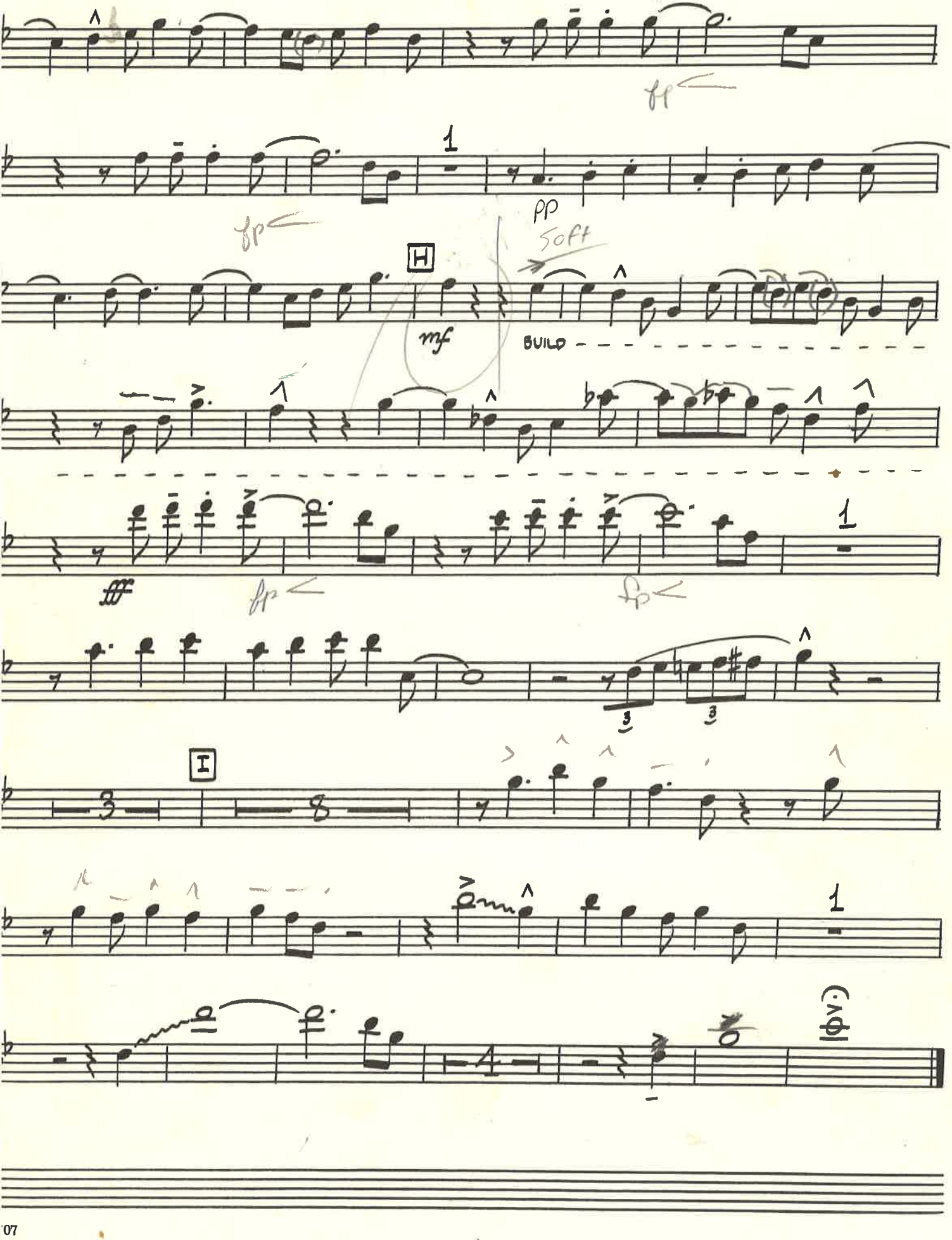

SWITCH IN TIME 45

RD B♭ TRUMPET

BY SAMMY NESTICO

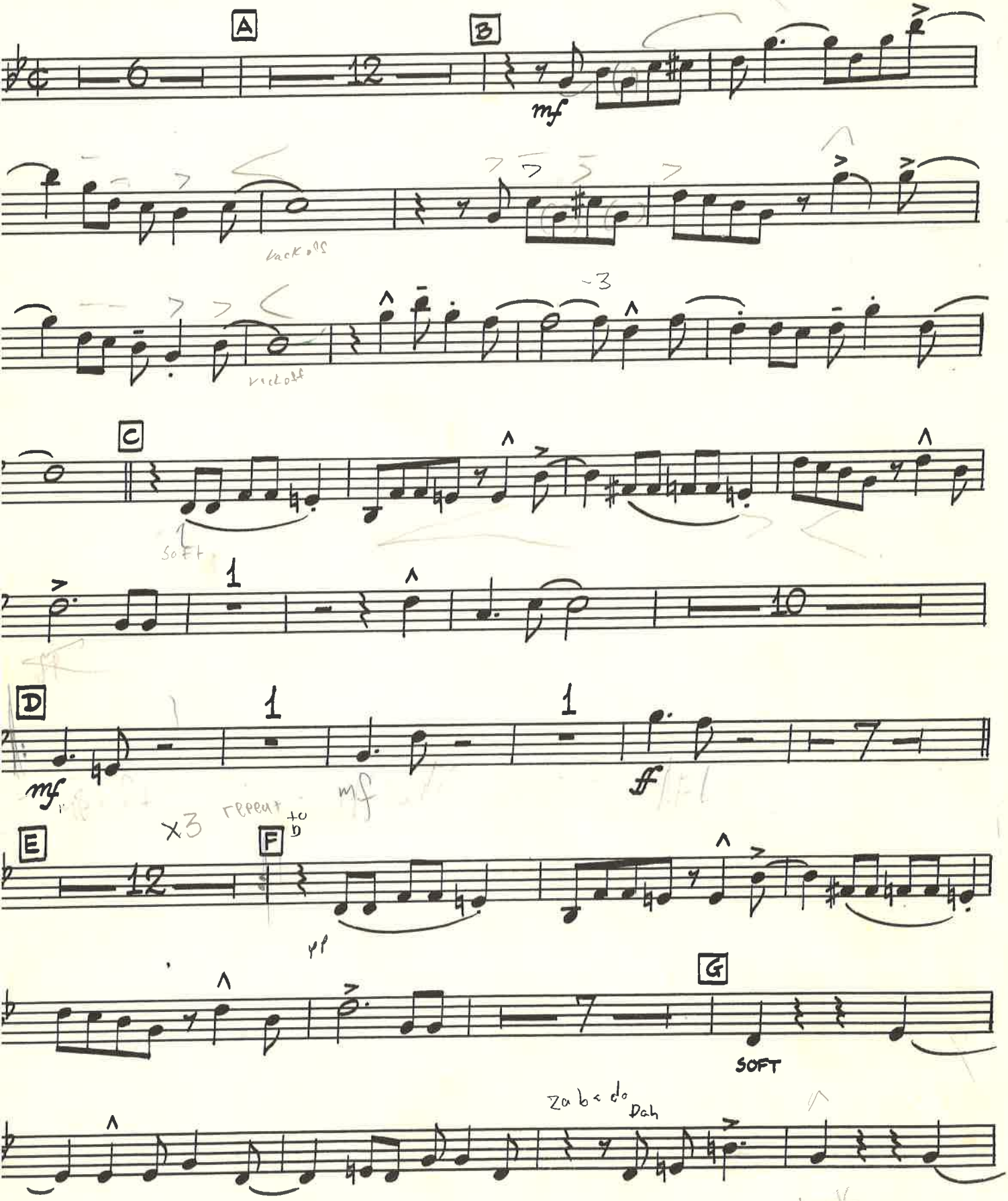

© 1968 BANES MUSIC
ALL RIGHTS RESERVED - INTERNATIONAL COPYRIGHT SECURED

"SWITCH IN TIME"

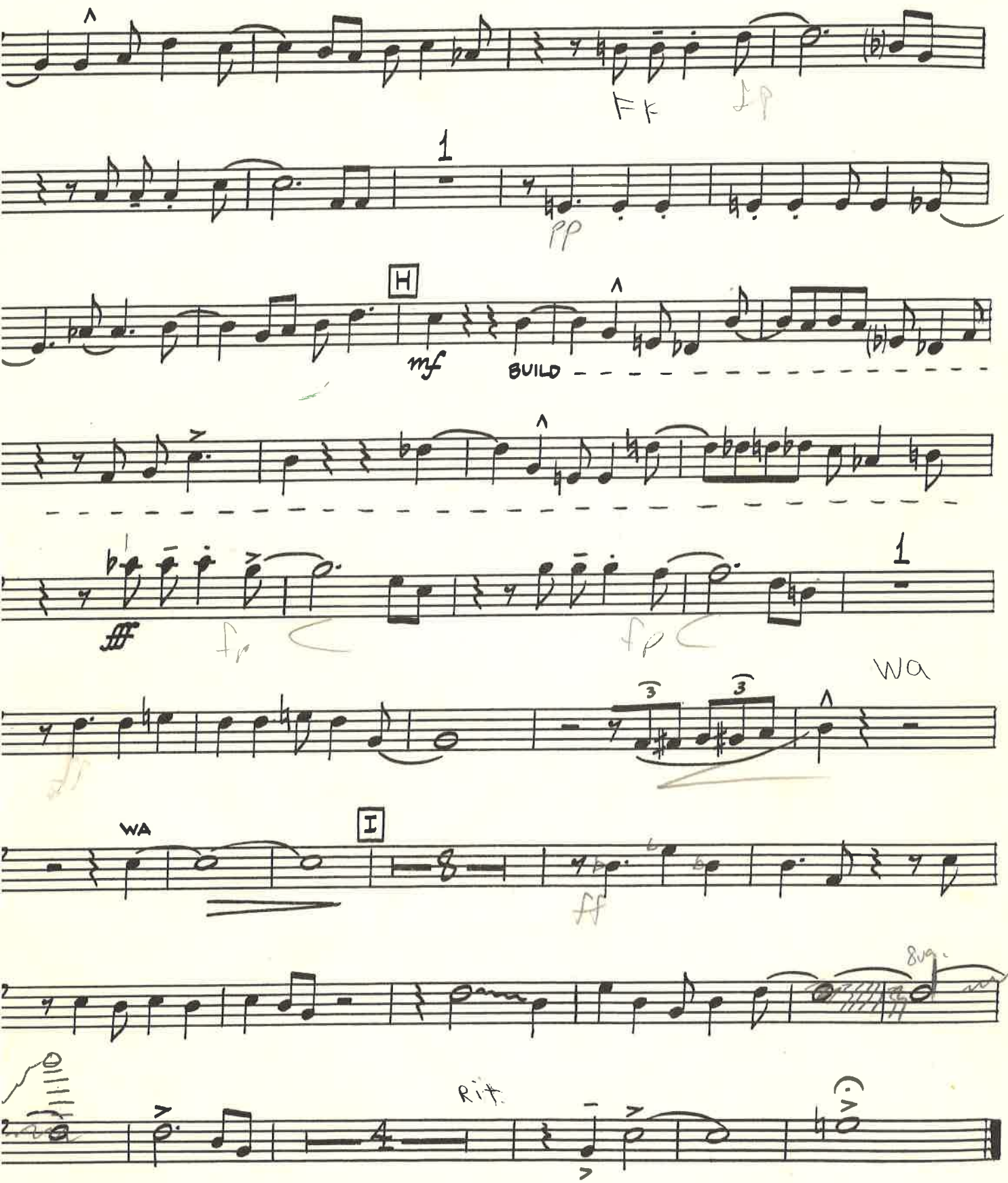

SWITCH IN TIME ~~340~~ 45

4TH B♭ TRUMPET

BY SAMMY NESTICO

New Mexico State University
Department of Music, Box 3F
Las Cruces, New Mexico 88003

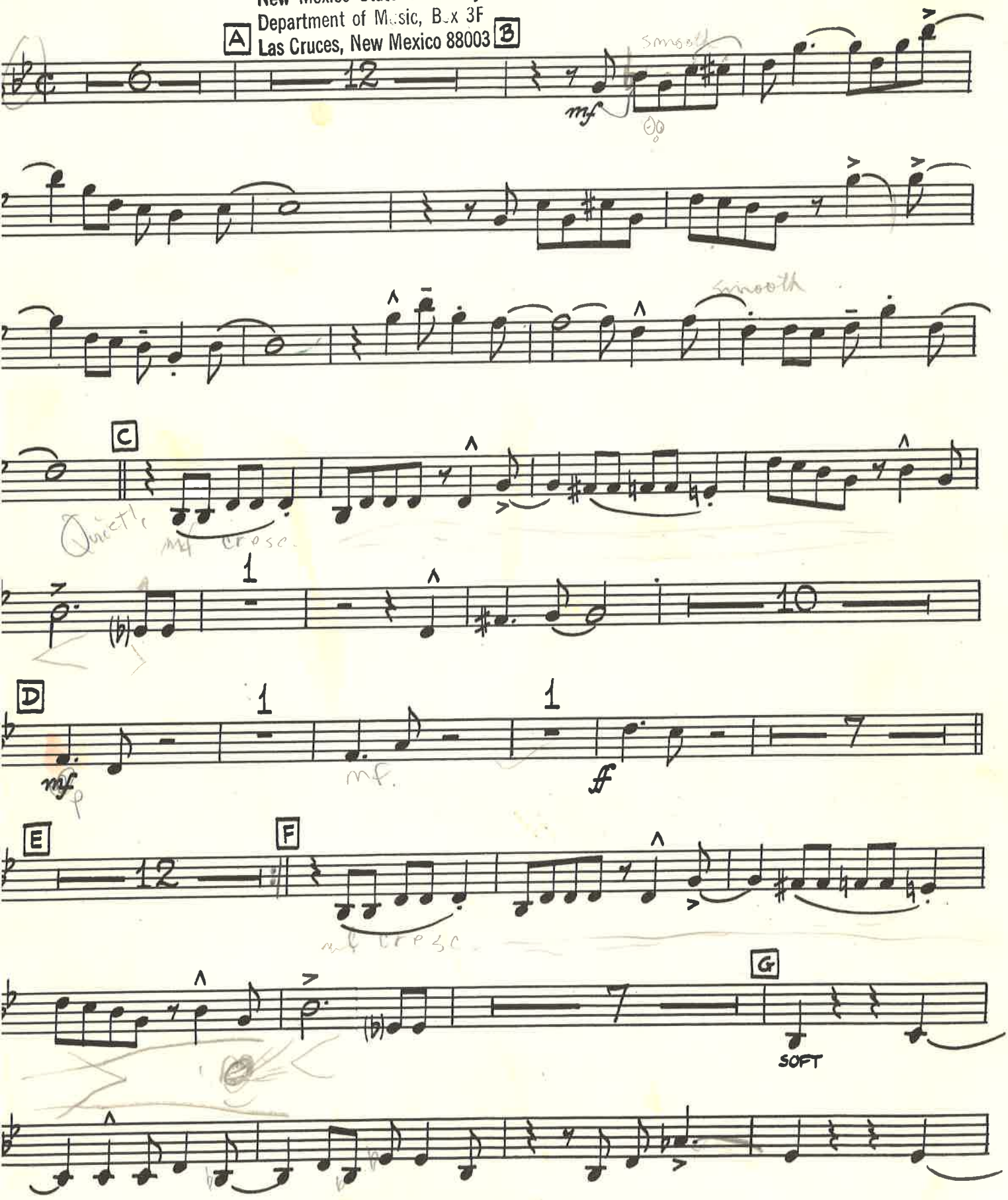

© 1968 BANES MUSIC
ALL RIGHTS RESERVED - INTERNATIONAL COPYRIGHT SECURED

"SWITCH IN TIME"

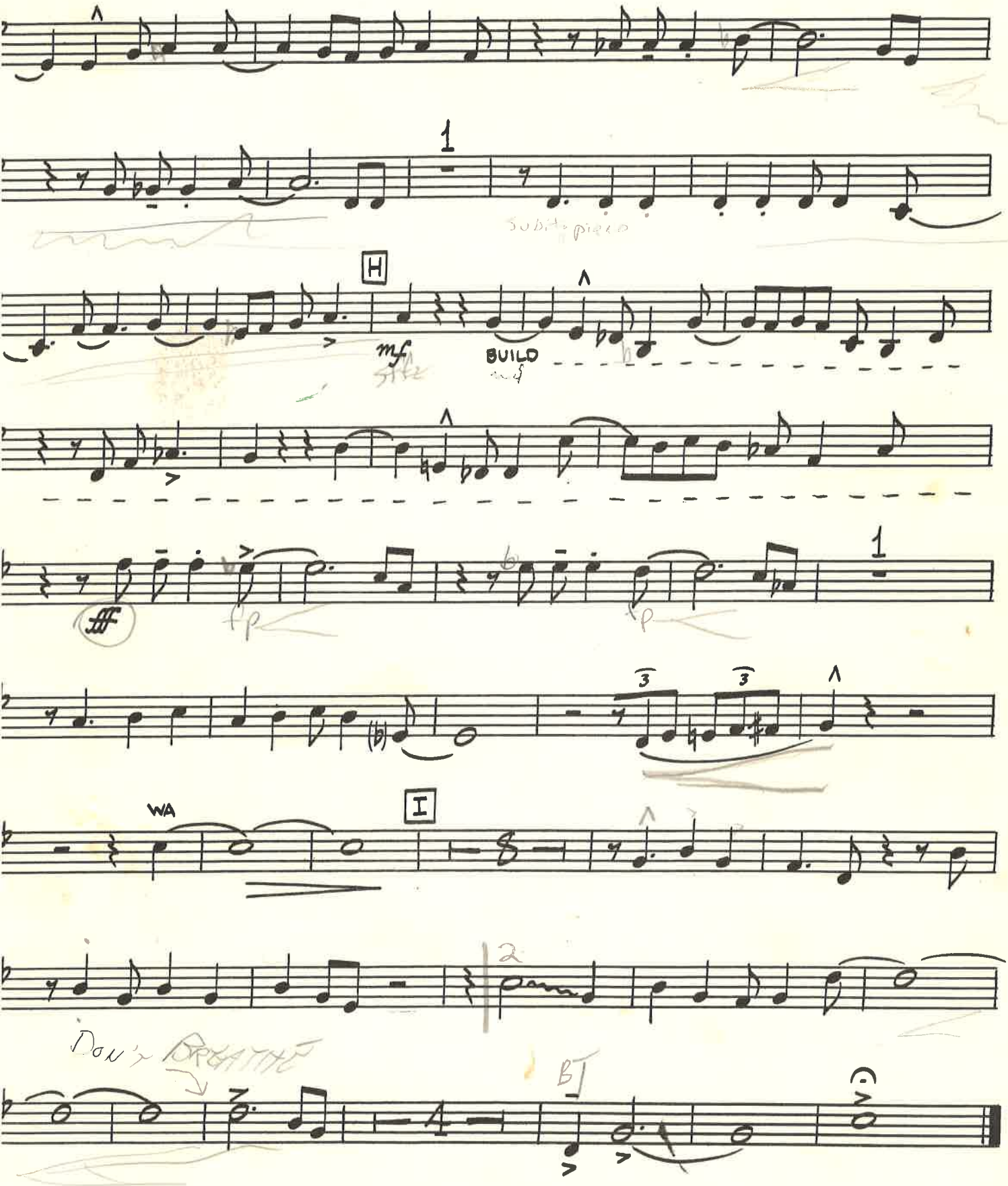

New Mexico State University
Department of Music, Box 3F
Las Cruces, New Mexico 88003

SWITCH IN TIME

1ST TROMBONE

BY SAMMY NESTICO

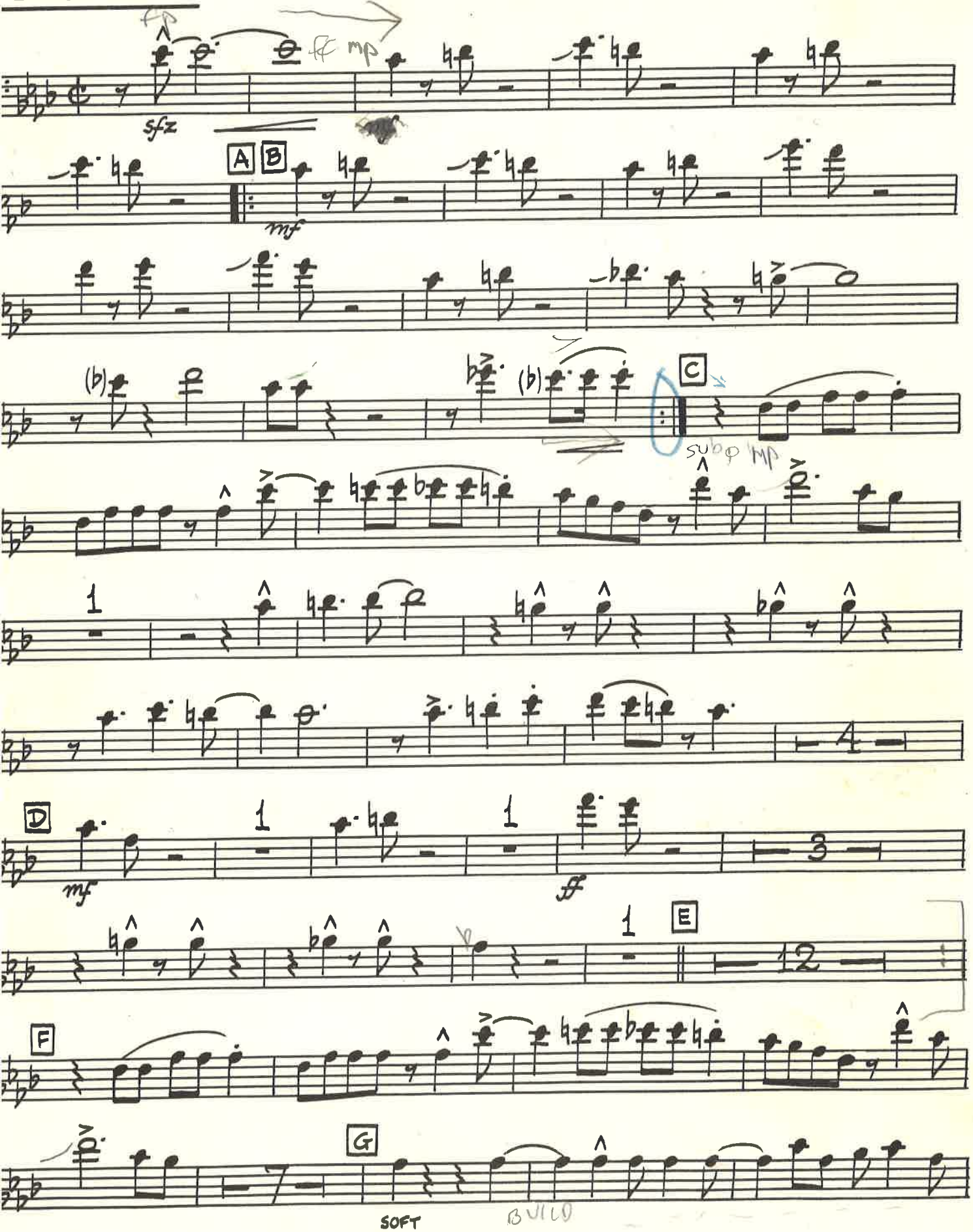

© 1968 BANES MUSIC
ALL RIGHTS RESERVED - INTERNATIONAL COPYRIGHT SECURED

"SWITCH IN TIME"

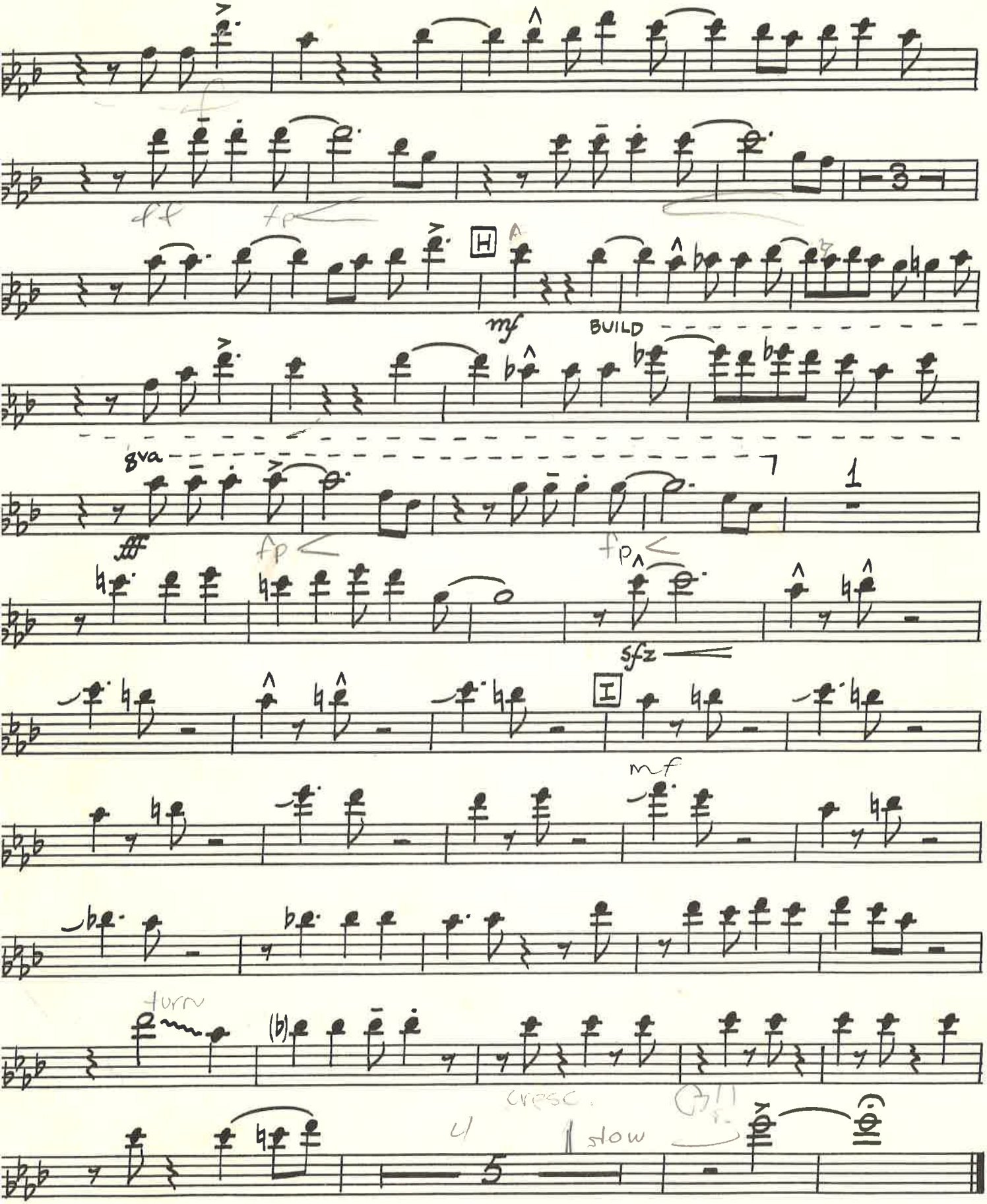

SWITCH IN TIME

New Mexico State University
Department of Music, Box 3F
Las Cruces, New Mexico 88003

BY SAMMY NESTICO

2ND TROMBONE

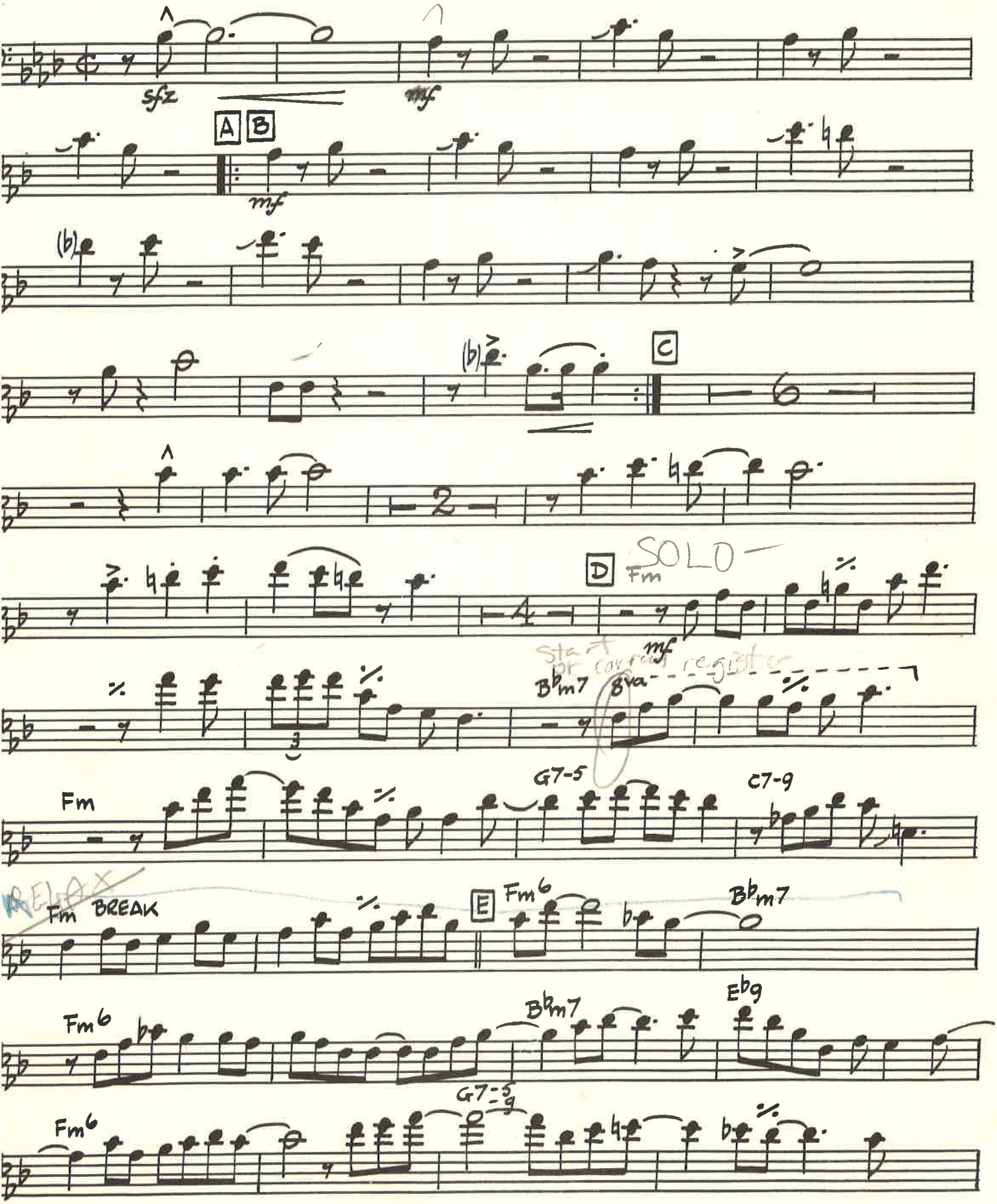

© 1968 BANES MUSIC
ALL RIGHTS RESERVED - INTERNATIONAL COPYRIGHT SECURED

"SWITCH IN TIME"

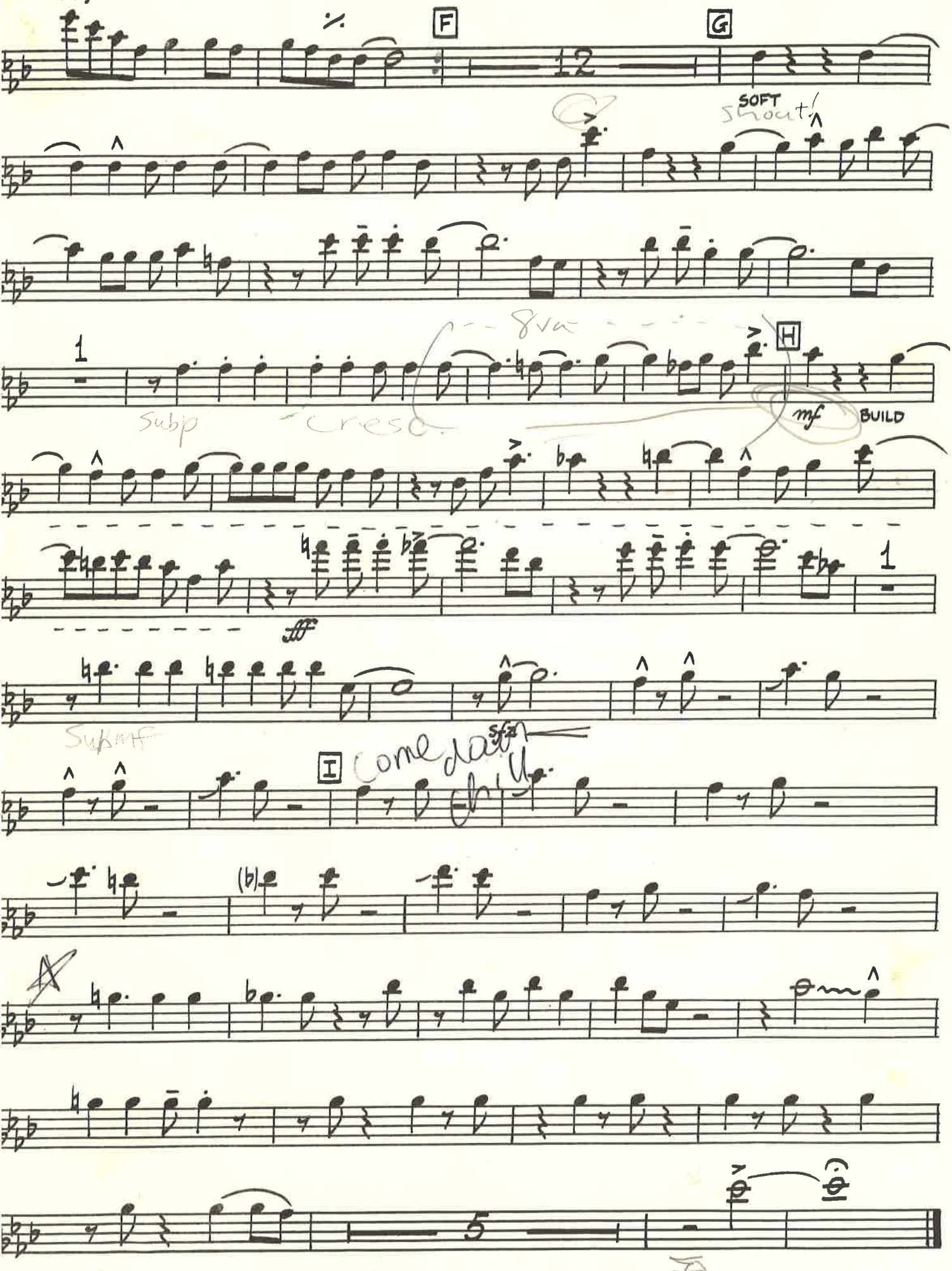

New Mexico State University
Department of Music Box 3F
Las Cruces, New Mexico 88003

SWITCH IN TIME

3RD TROMBONE

BY SAMMY NESTICO

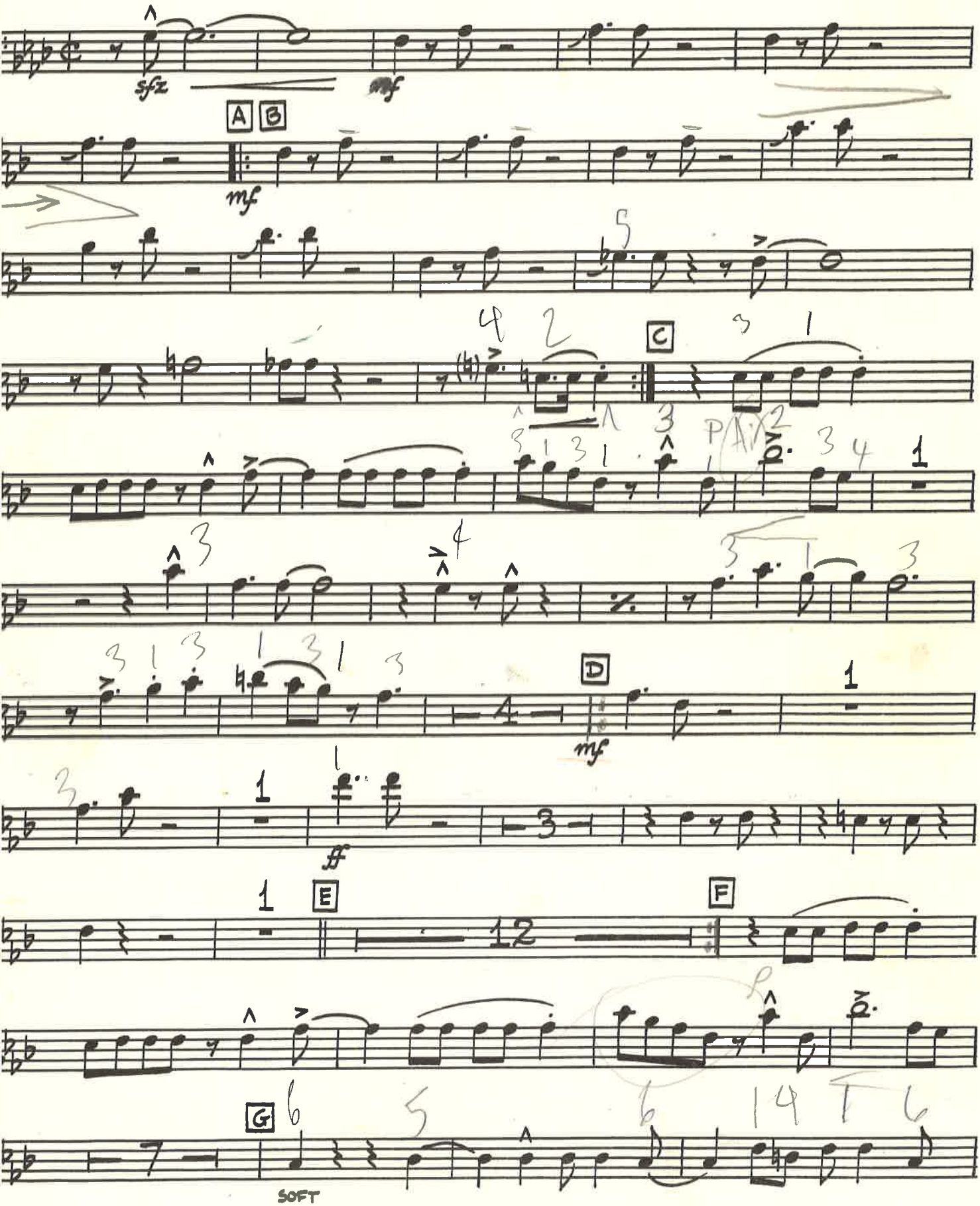

© 1968 BANES MUSIC
ALL RIGHTS RESERVED - INTERNATIONAL COPYRIGHT SECURED

"SWITCH IN TIME"

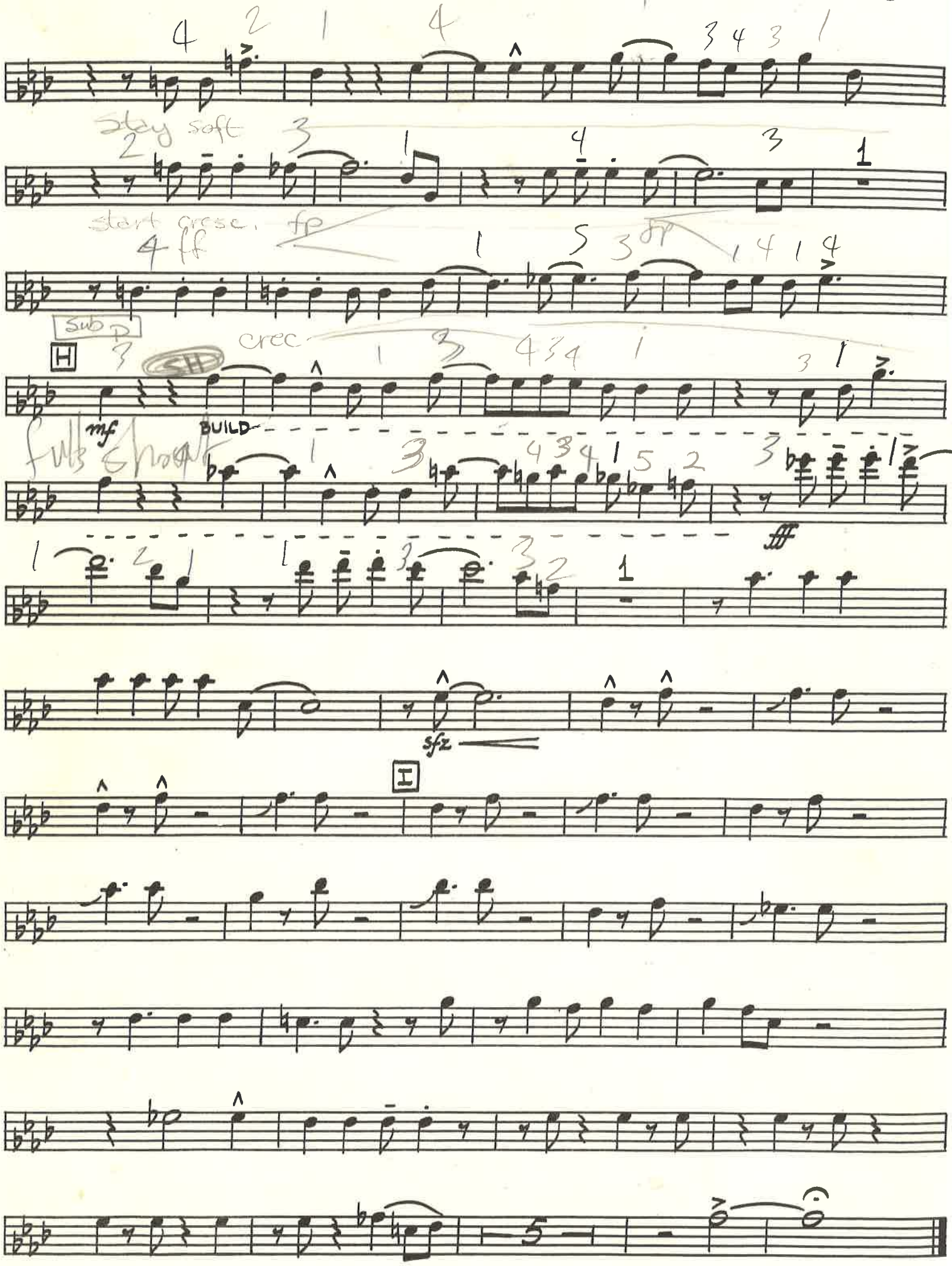

SWITCH IN TIME 45

4TH TROMBONE

BY SAMMY NESTICO

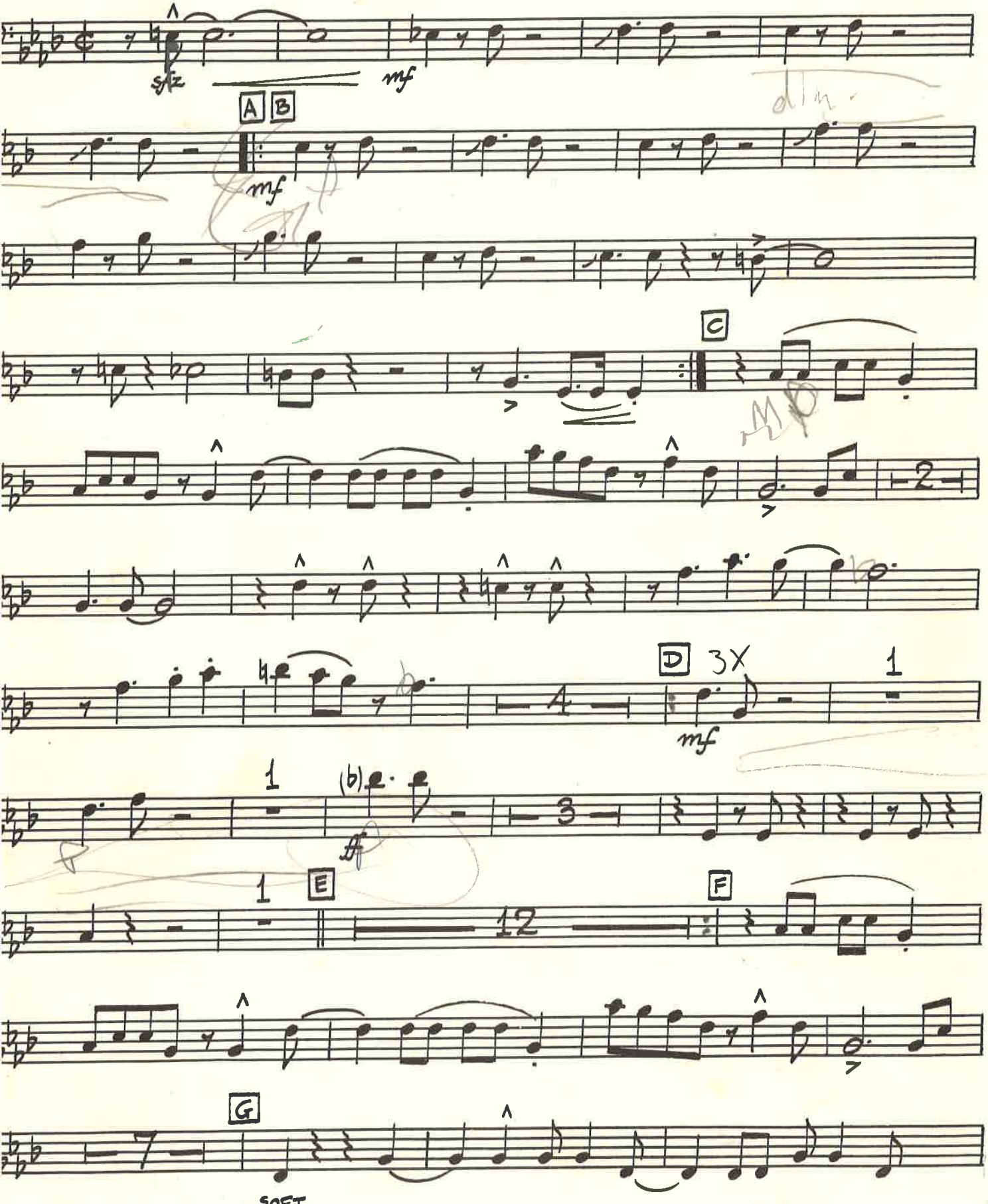

707

© 1968 BANES MUSIC
ALL RIGHTS RESERVED - INTERNATIONAL COPYRIGHT SECURED

New Mexico State University
Department of Music, Box 3F
Las Cruces, New Mexico 88003

"SWITCH IN TIME"

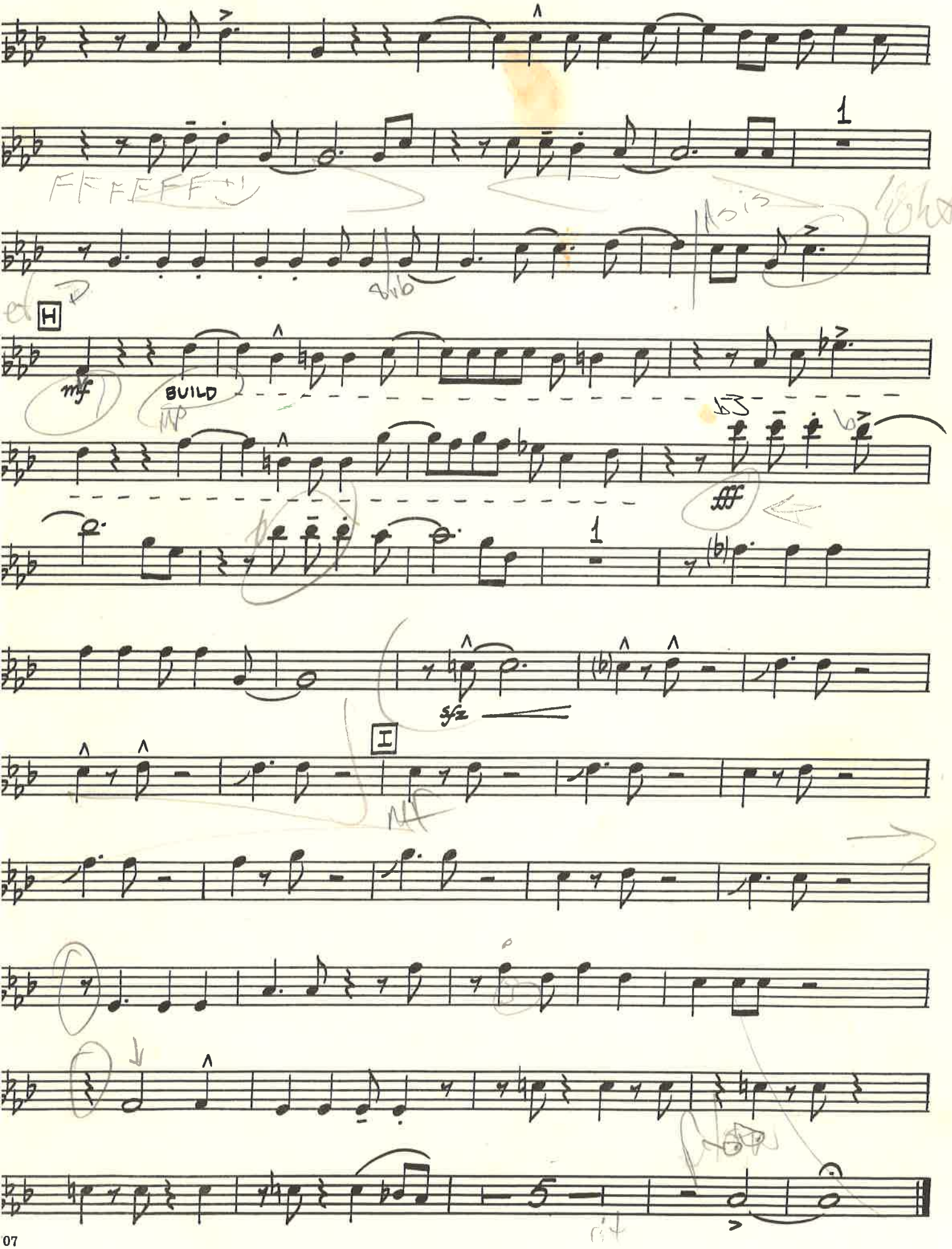

New Mexico State University
Department of Music Box 3F
Las Cruces, New Mexico 88003

SWITCH IN TIME

STRING BASS

BY SAMMY NESTICO

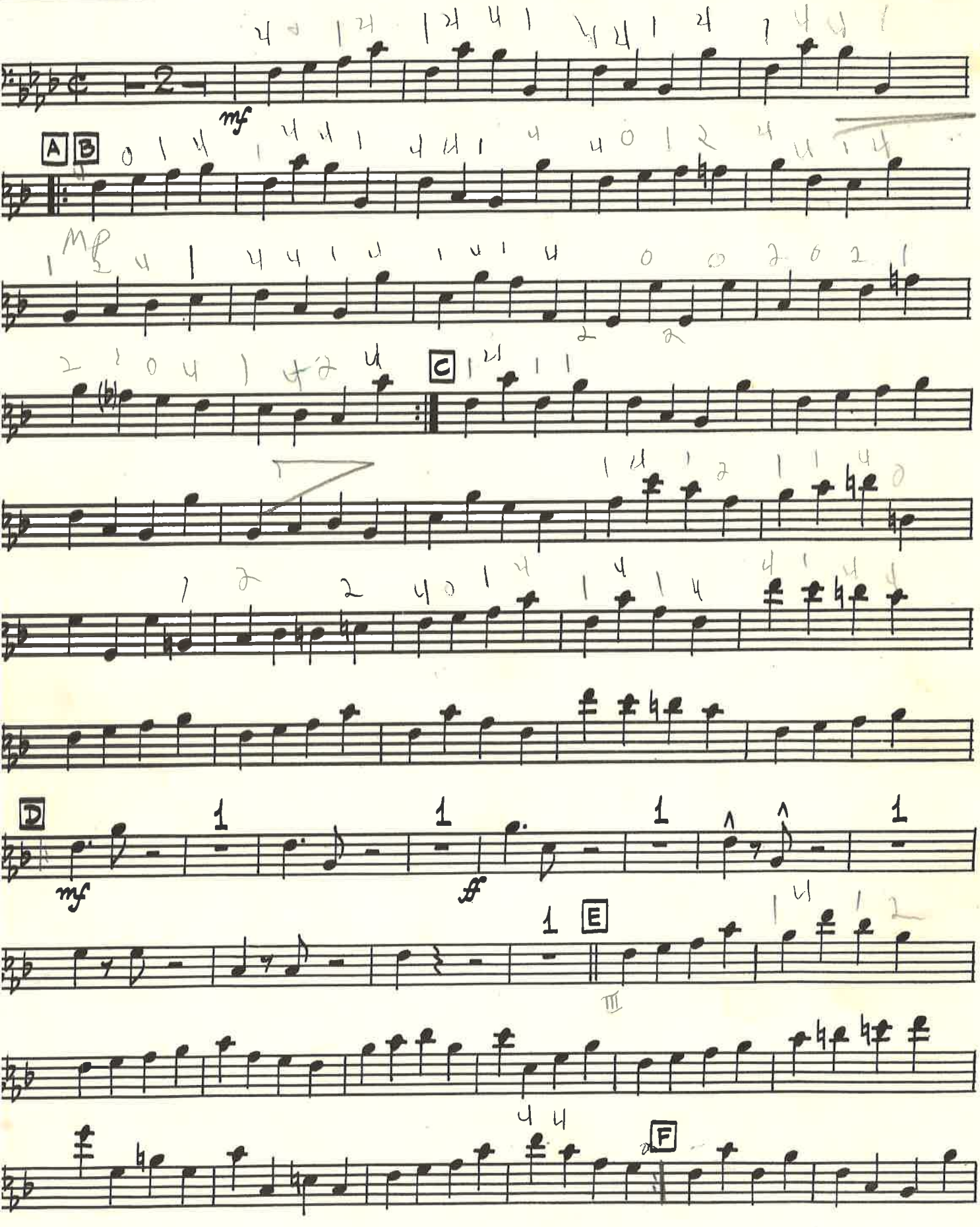

© 1968 BANES MUSIC
ALL RIGHTS RESERVED - INTERNATIONAL COPYRIGHT SECURED

"SWITCH IN TIME"

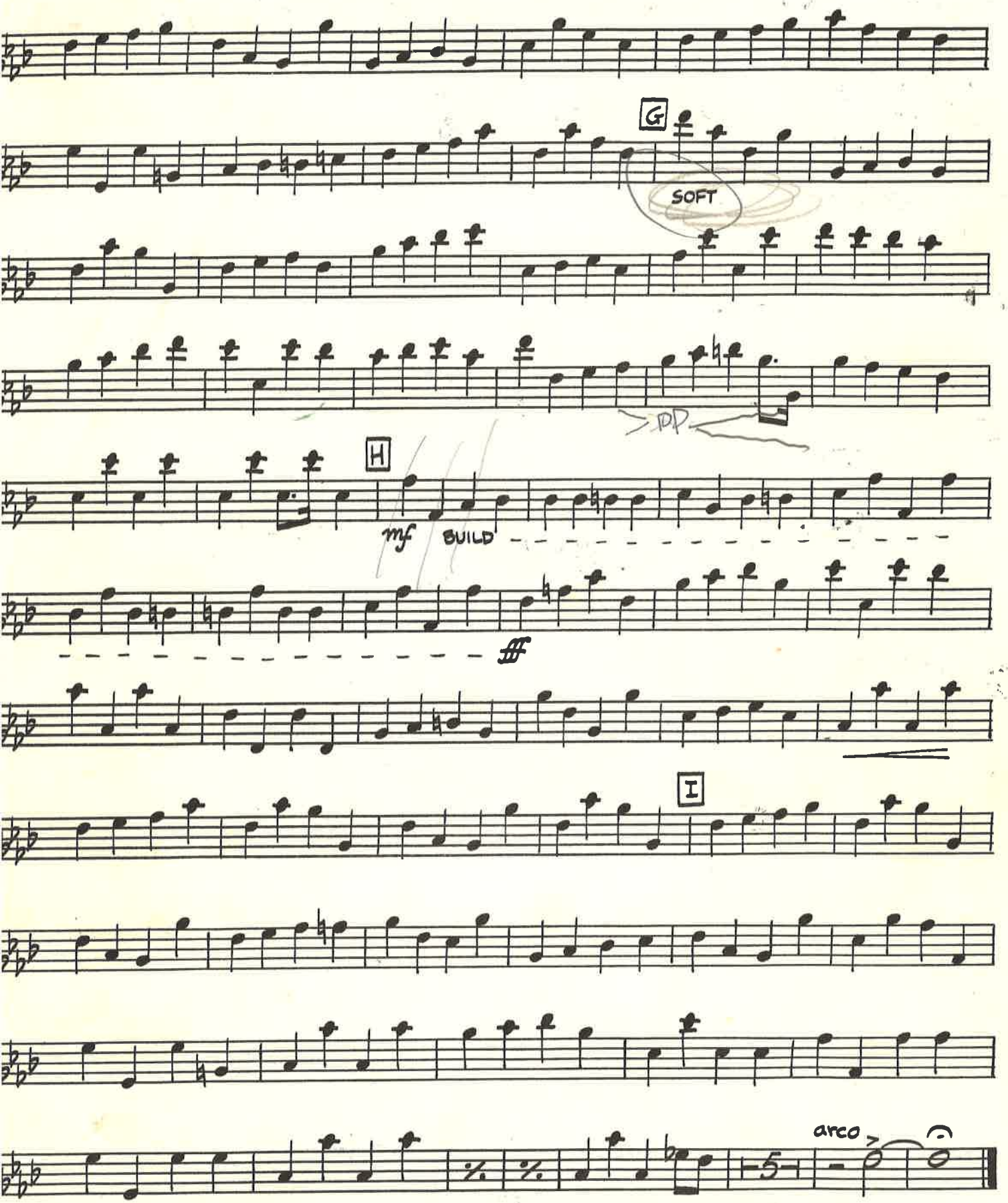

New Mexico State University
Department of Music, Box 3F
Las Cruces, New Mexico 88003

SWITCH IN TIME

DRUMS

BY SAMMY NESTICO

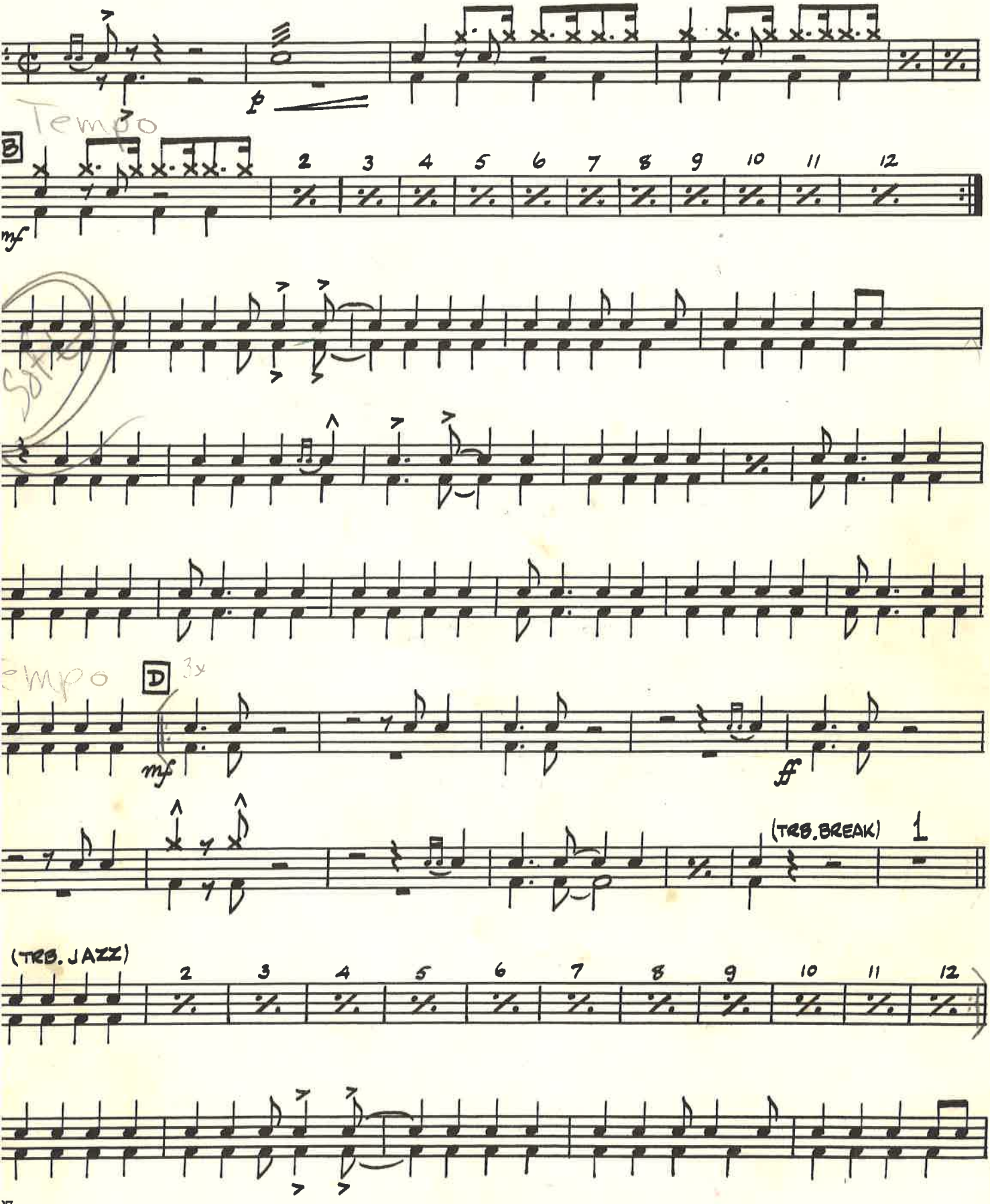

© 1968 BANES MUSIC
ALL RIGHTS RESERVED - INTERNATIONAL COPYRIGHT SECURED

"SWITCH IN TIME"
LAY OUT FOR FOUR H.H. ONLY

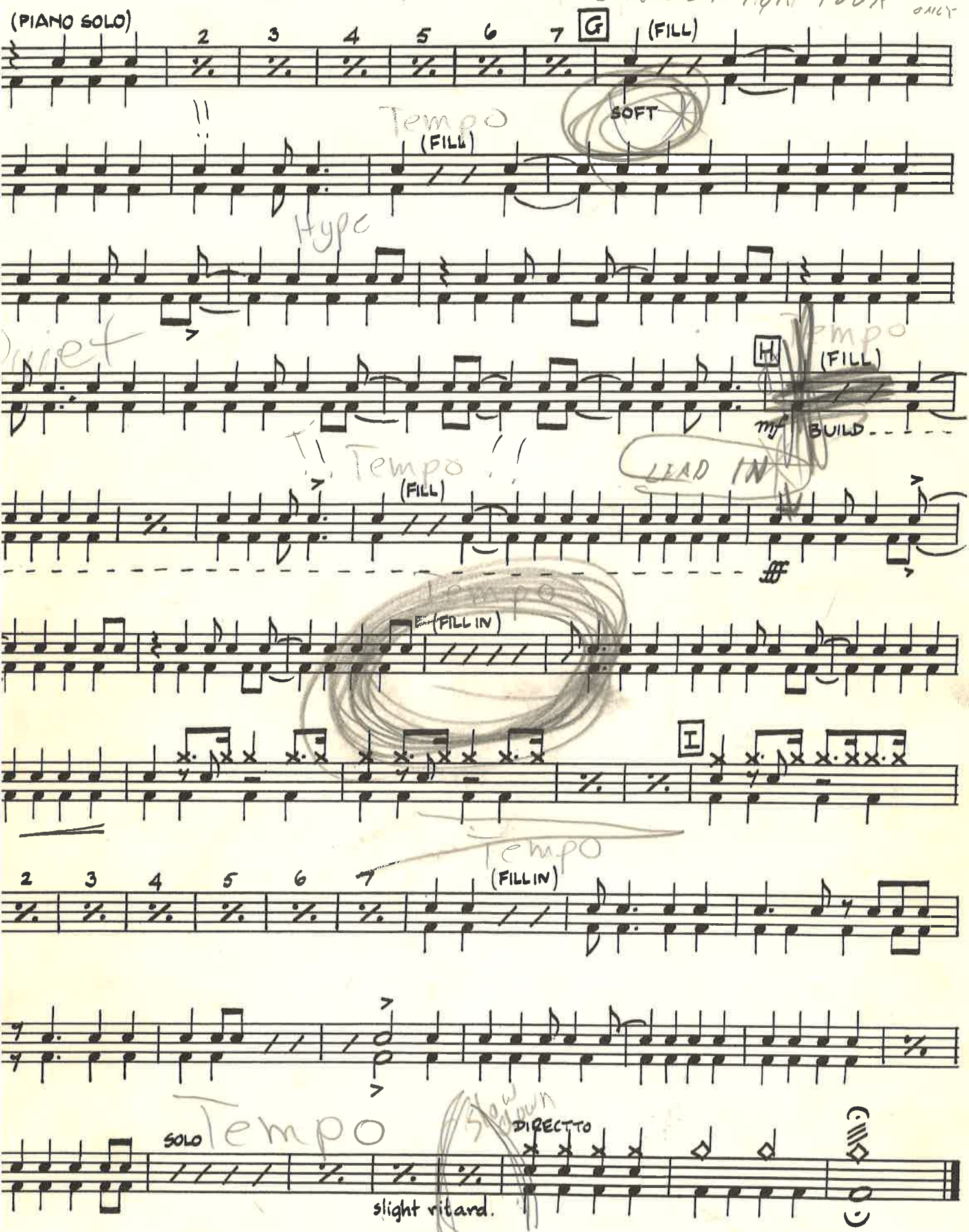

New Mexico State University
Departm[illegible] B x 3F
Las Cruces, New Mexico 88003

SWITCH IN TIME

PIANO

BY SAMMY NESTICO

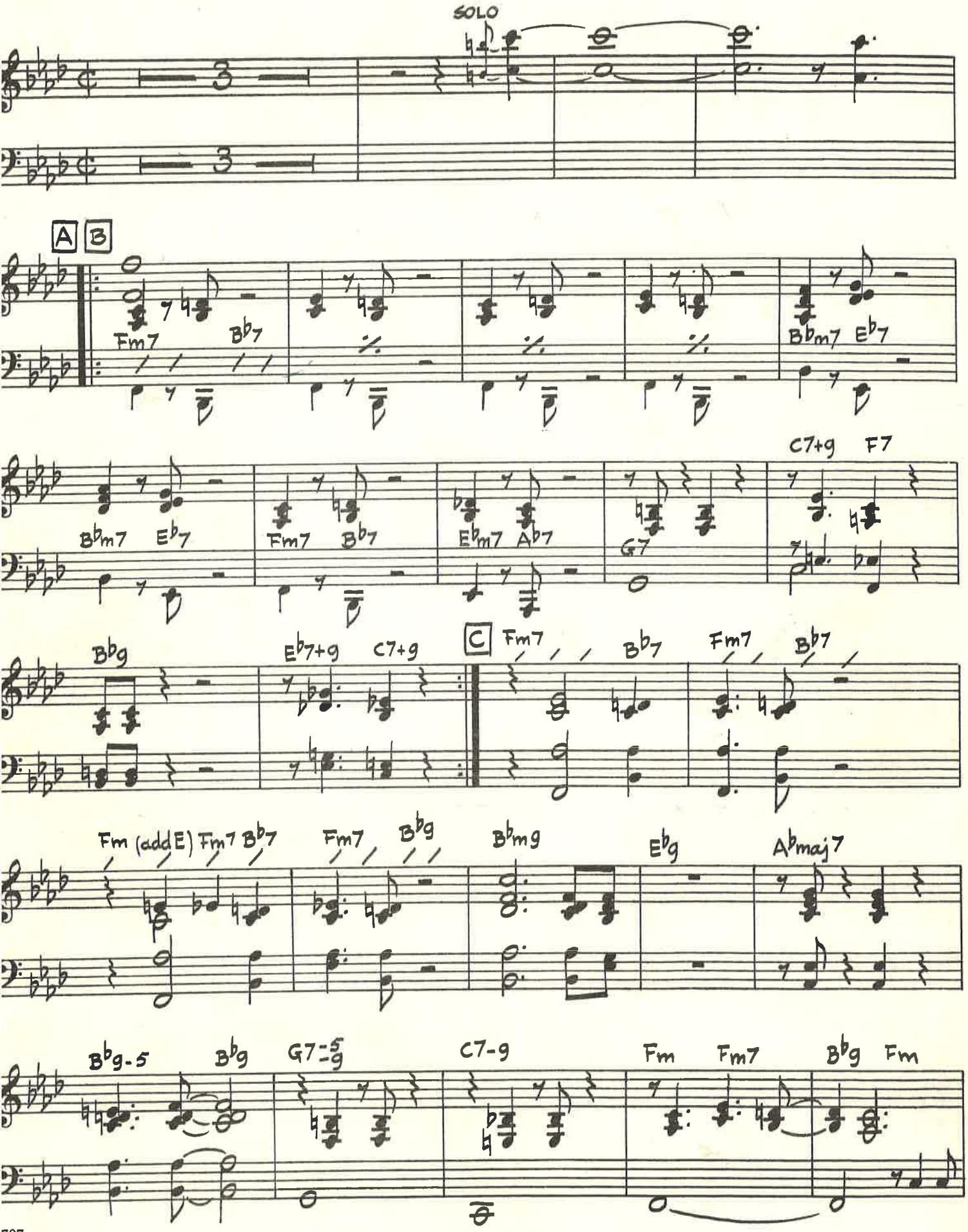

© 1968 BANES MUSIC
ALL RIGHTS RESERVED - INTERNATIONAL COPYRIGHT SECURED

"SWITCH IN TIME"

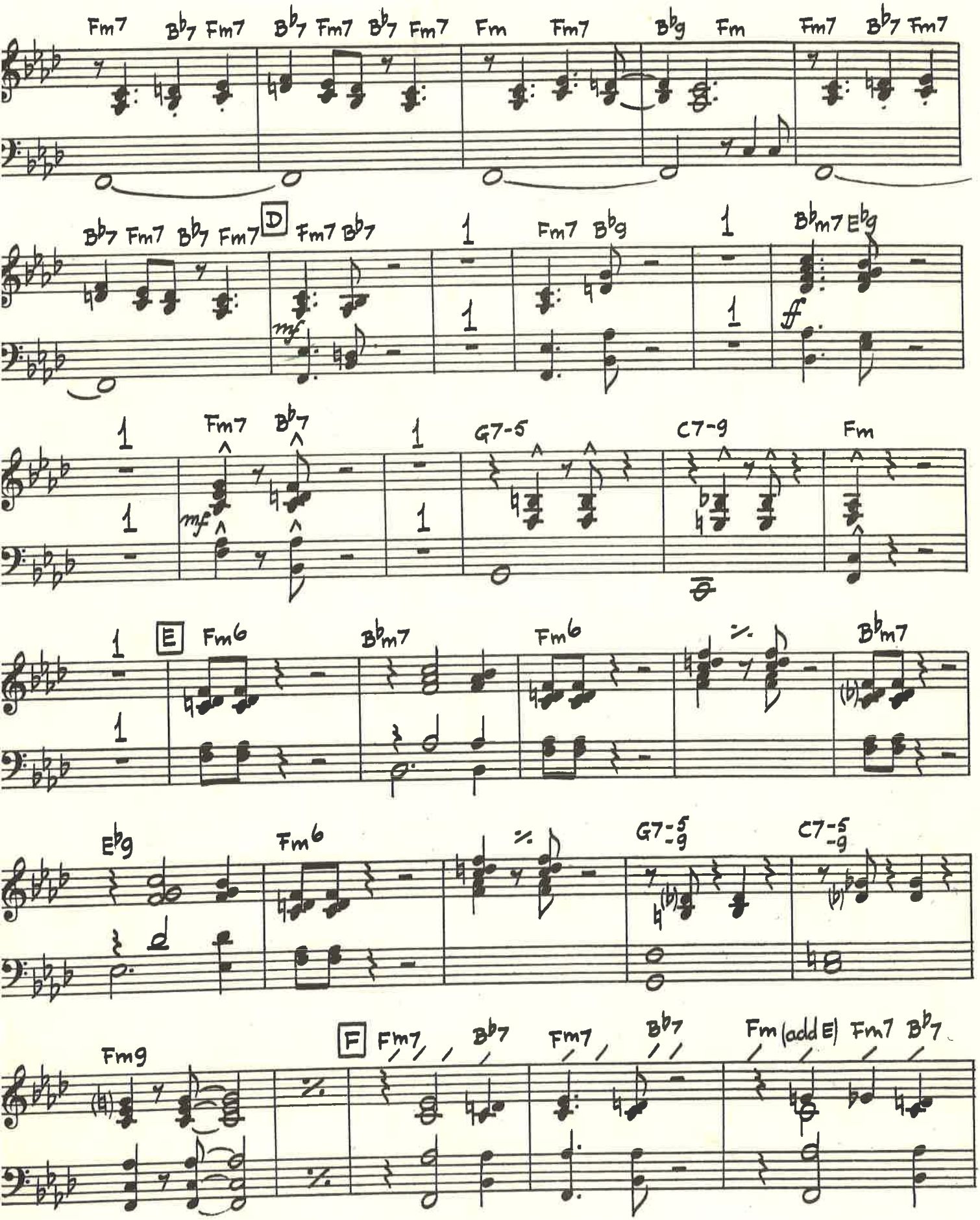

"SWITCH IN TIME"

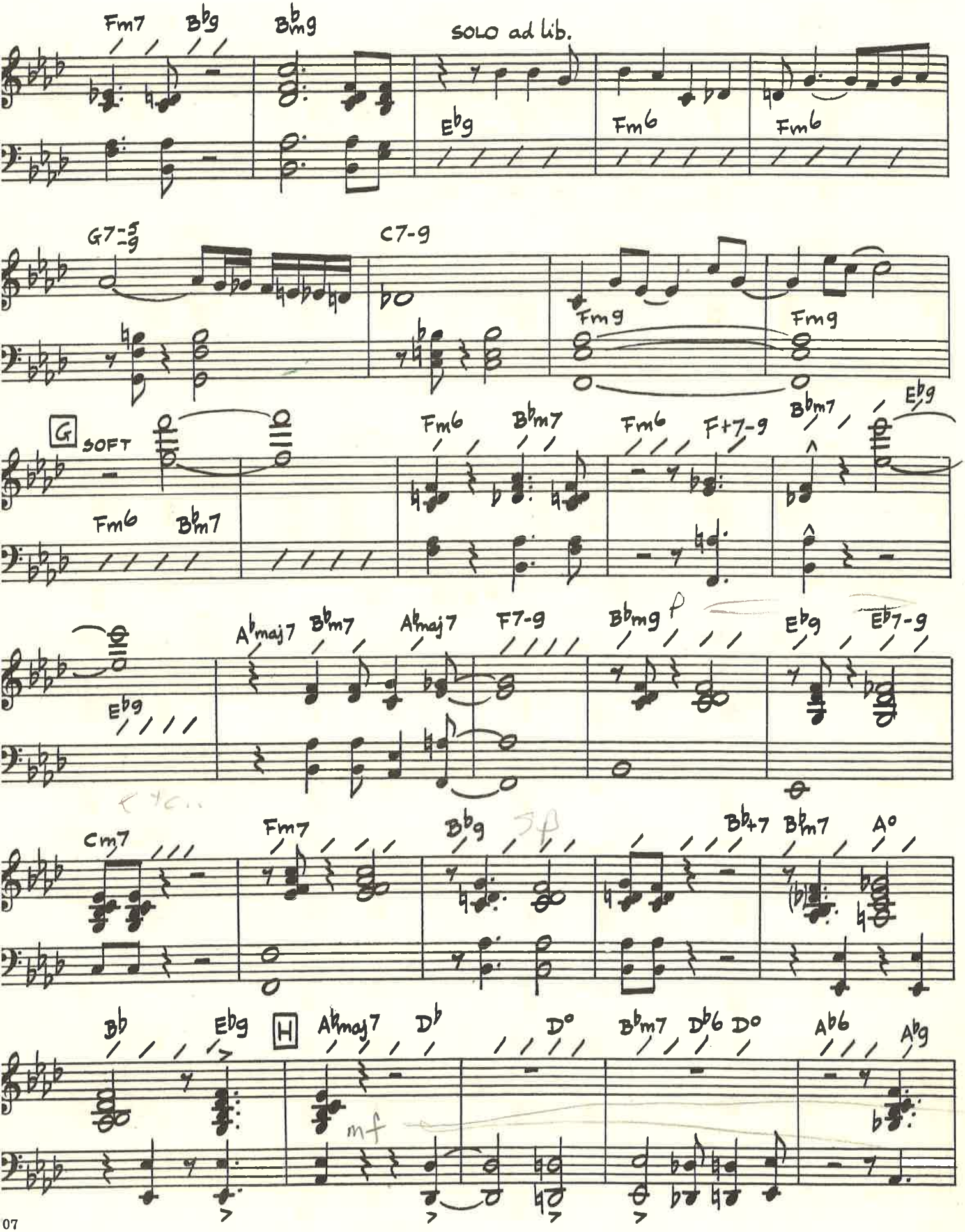

"SWITCH IN TIME"

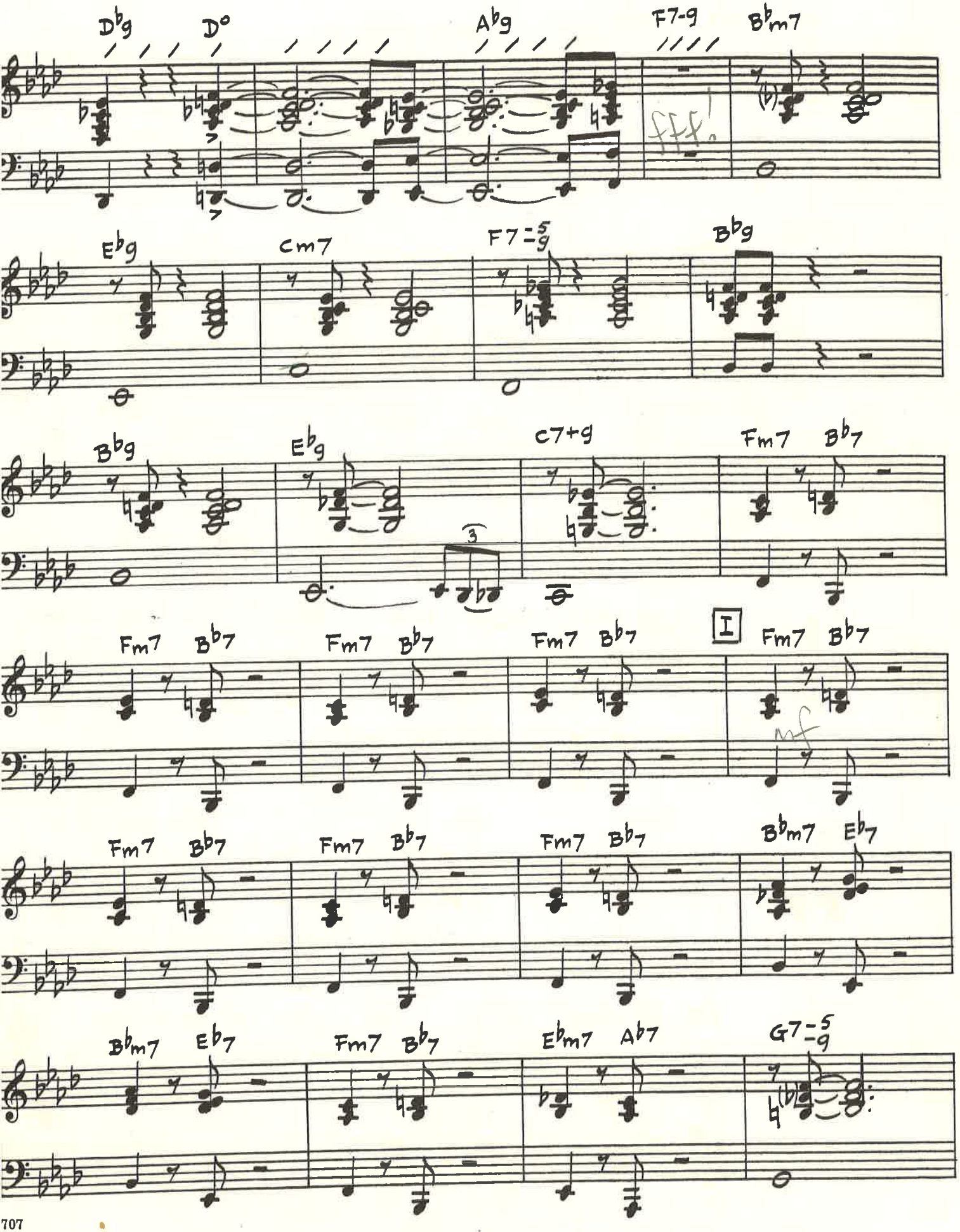

"SWITCH IN TIME"

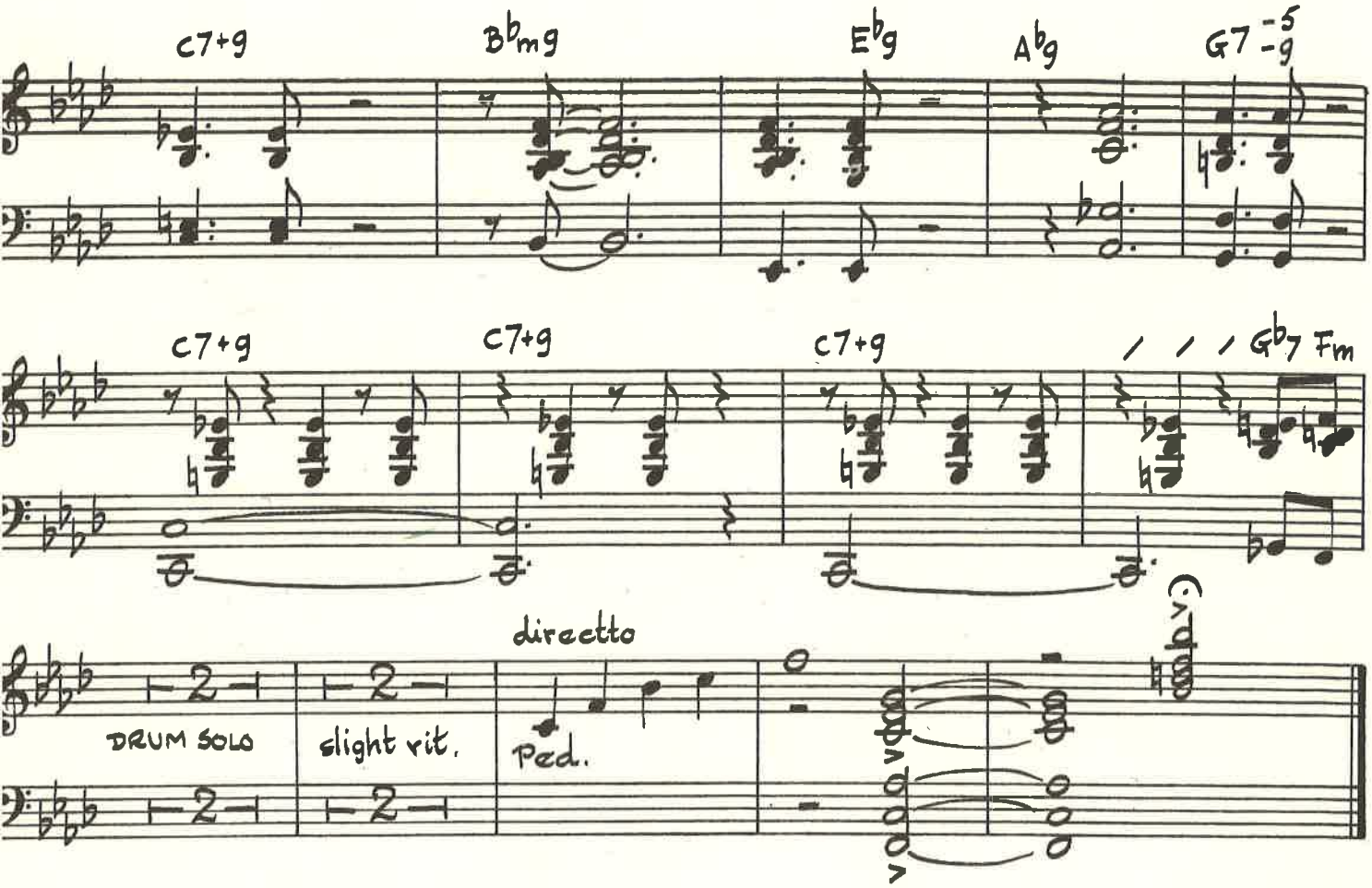

SWITCH IN TIME

1ST F HORN

BY SAMMY NESTICO

New Mexico State University
Department of Music, Box 3F
Las Cruces, New Mexico 88003

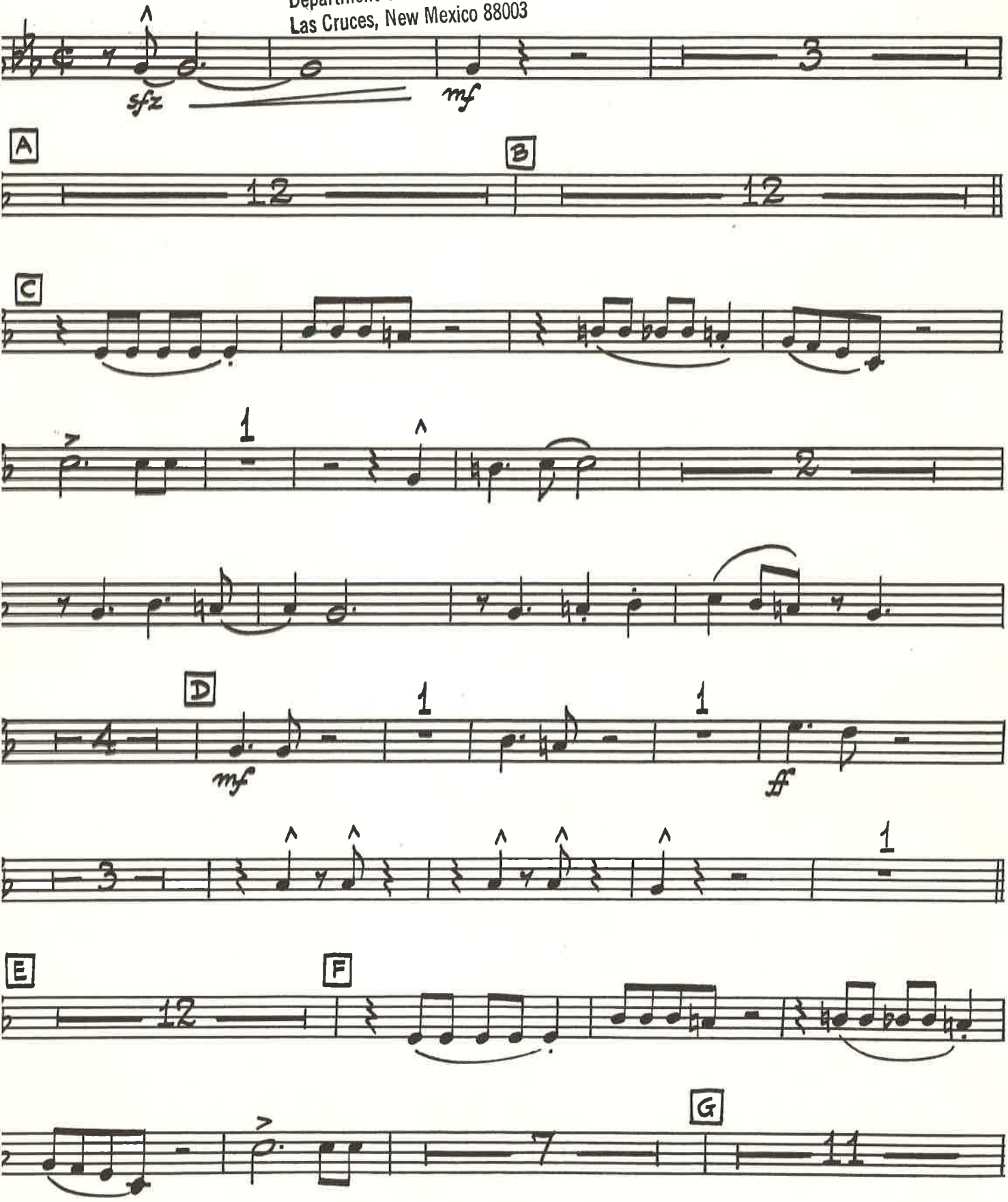

© 1968 BANES MUSIC
ALL RIGHTS RESERVED - INTERNATIONAL COPYRIGHT SECURED

"SWITCH IN TIME"

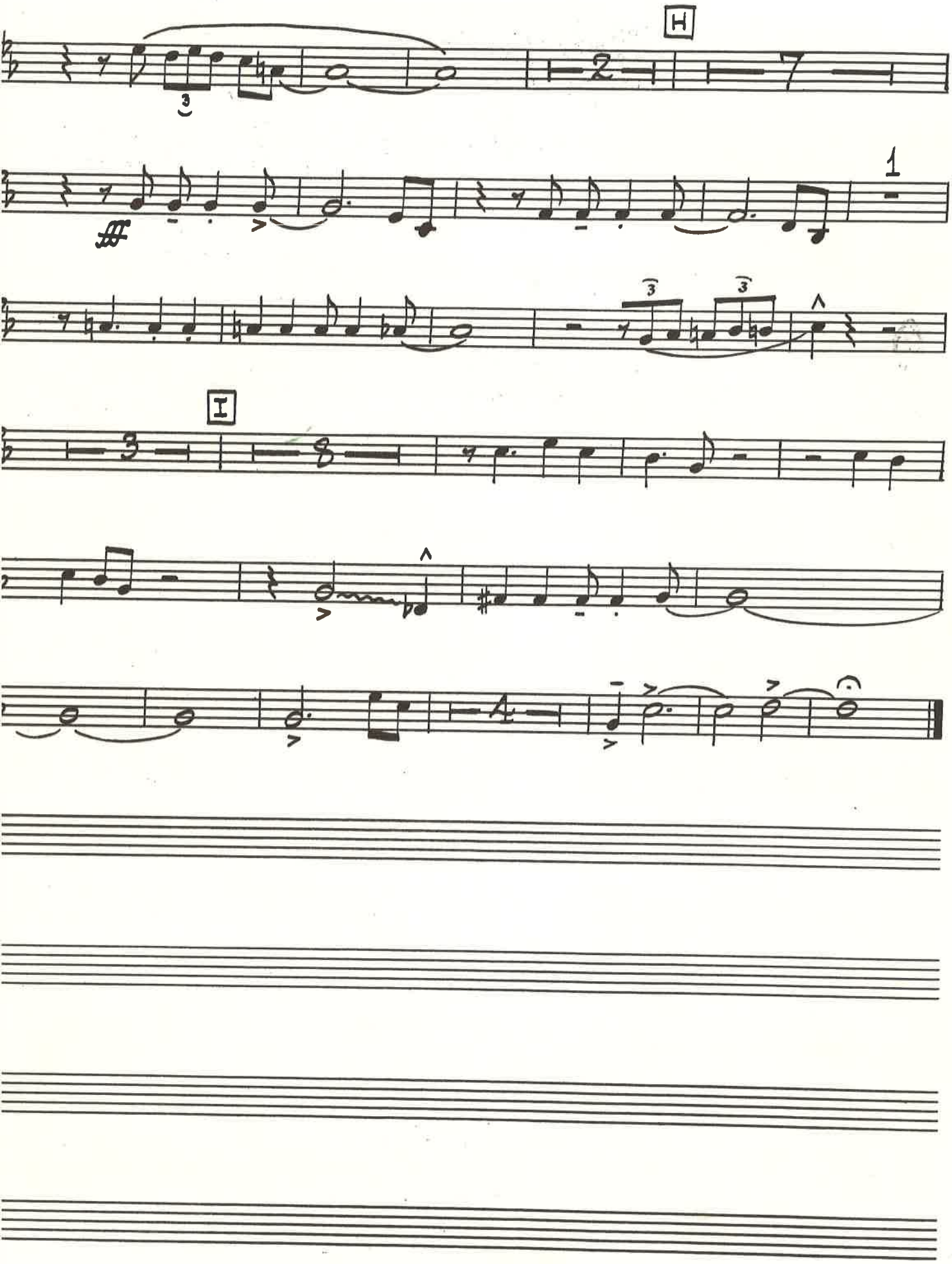

SWITCH IN TIME

2ND F HORN

New Mexico State University
Department of Music, Box 3F
Las Cruces, New Mexico 88003

BY SAMMY NESTICO

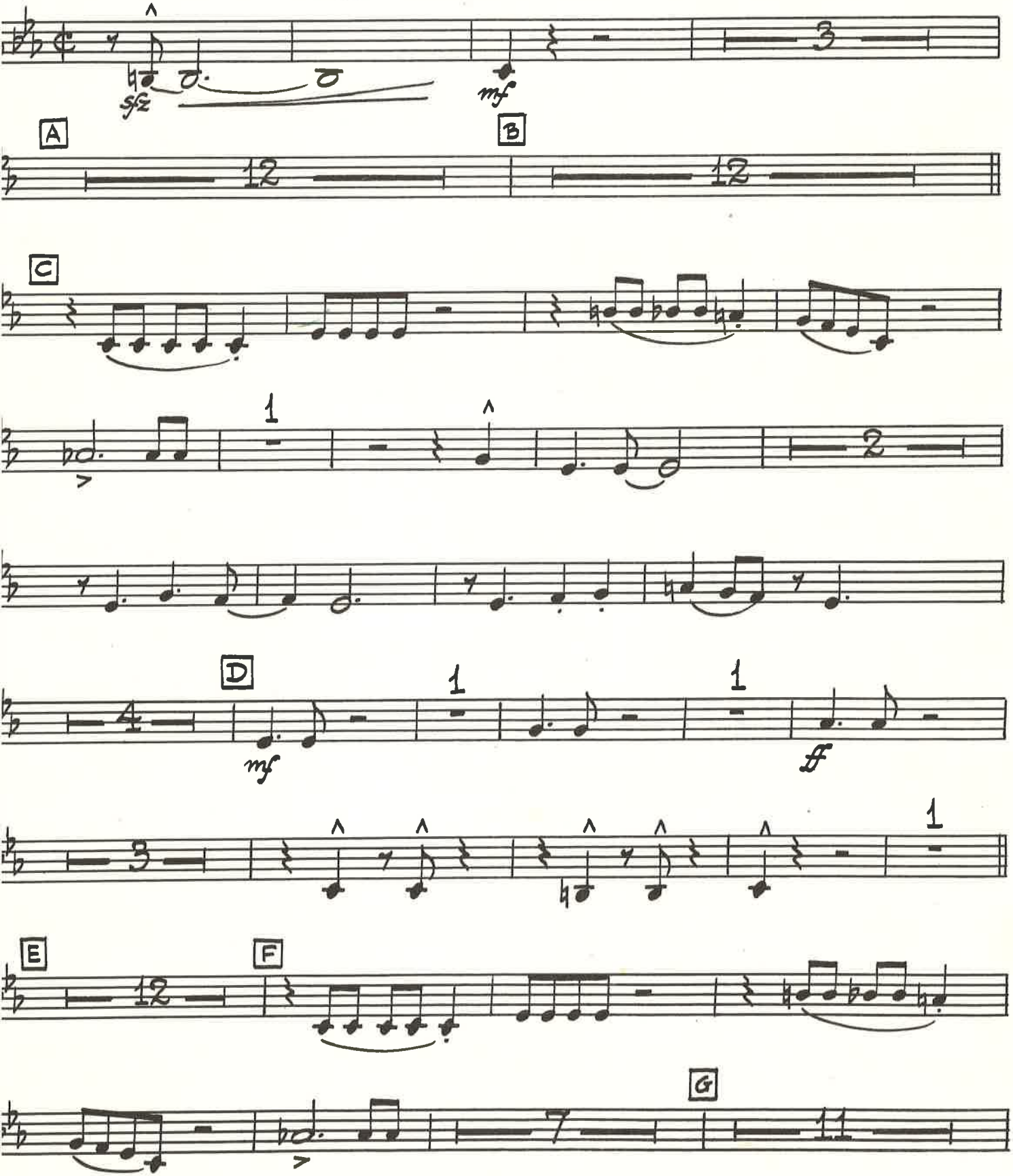

© 1968 BANES MUSIC
ALL RIGHTS RESERVED - INTERNATIONAL COPYRIGHT SECURED

"SWITCH IN TIME"

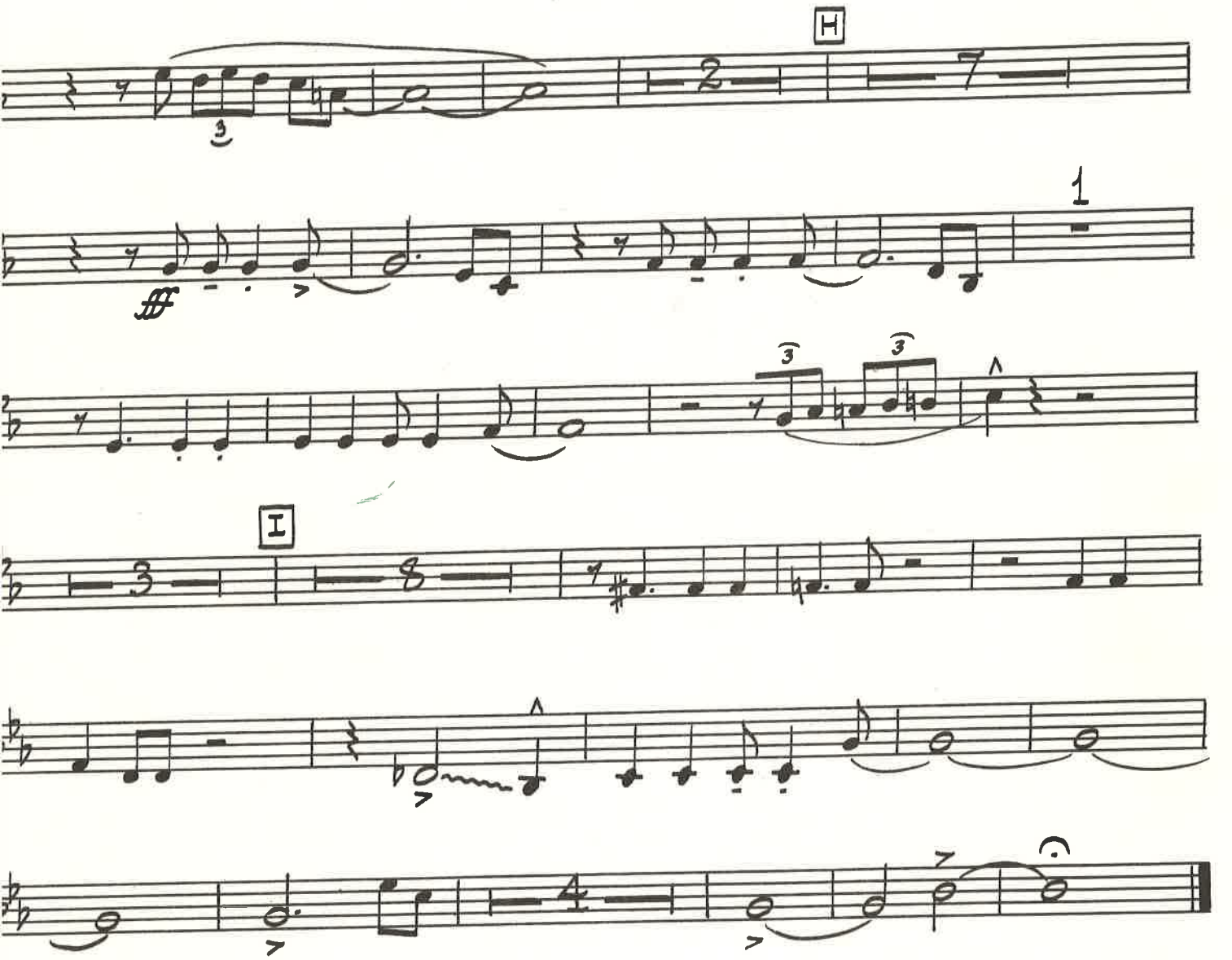

Orion

Soprano Saxophone

Adam J Benefield (b. 1988)

Fusion (In 4) ♩=92

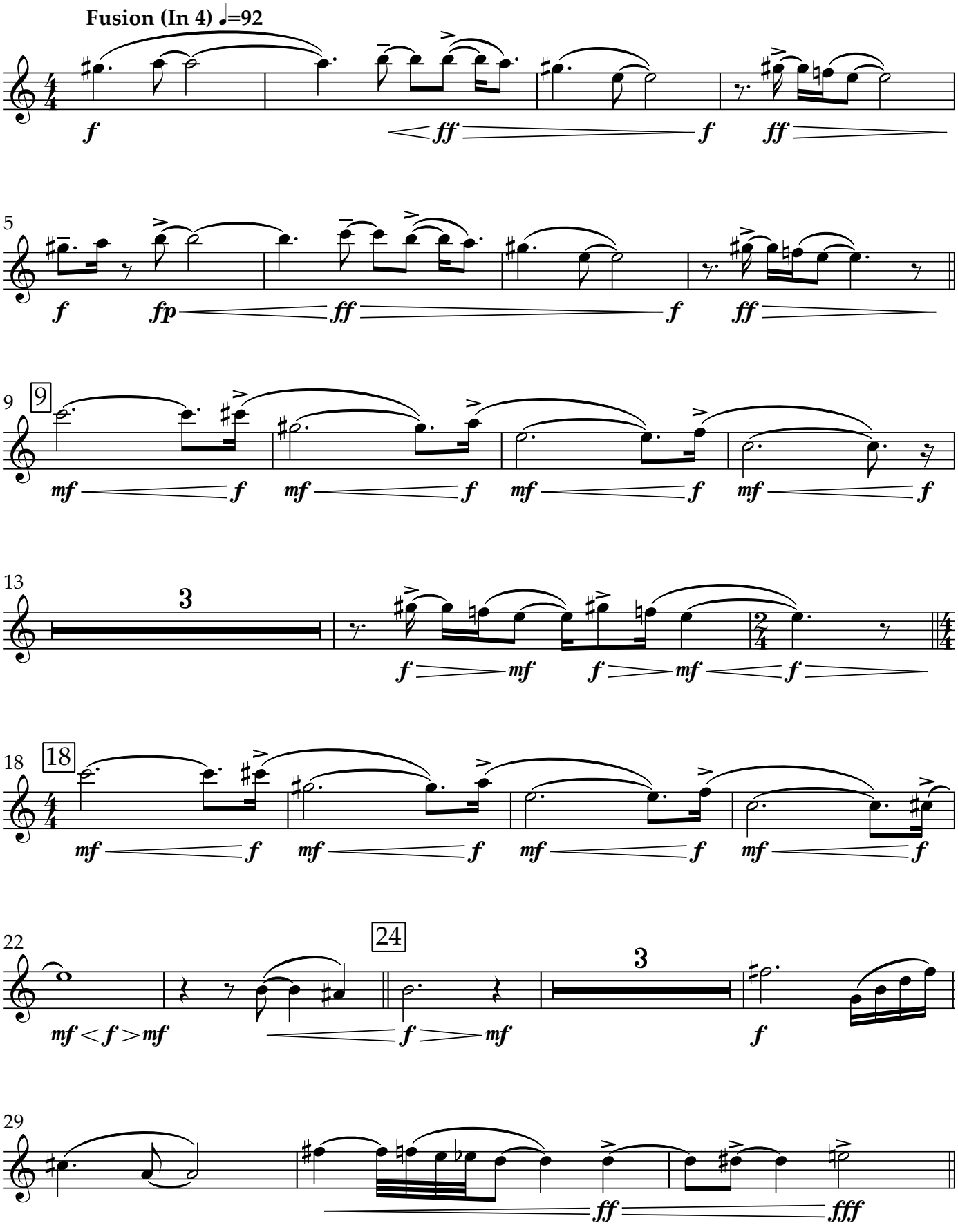

Copyright © 2021 by Adam J Benefield

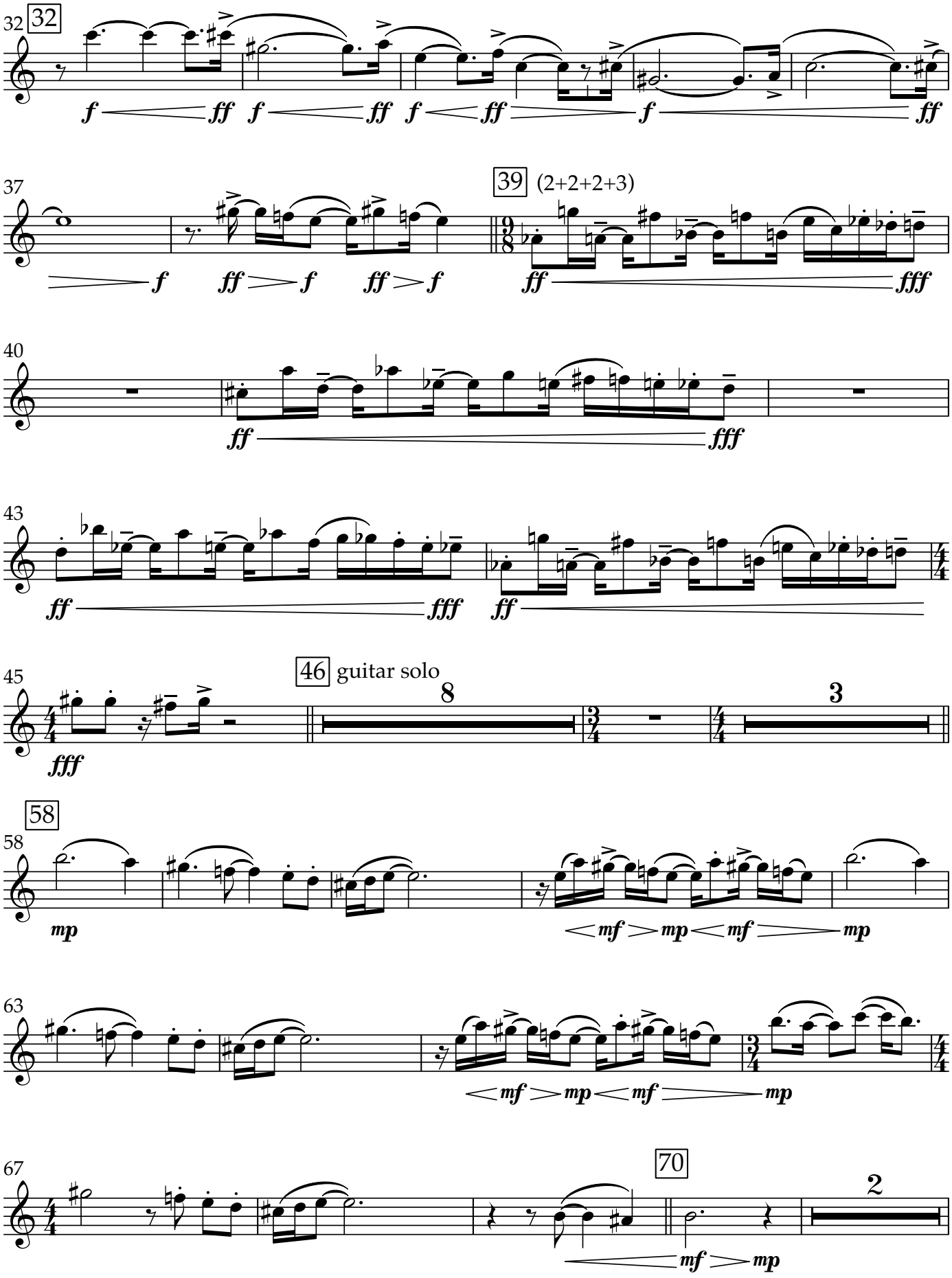
32
32
f ff f ff f ff f ff
37
f ff f ff f
39 (2+2+2+3)
ff fff
40
ff fff
43
ff fff ff
45
46 guitar solo
8
3
fff
58
58
mp mf mp mf mp
63
mf mp mf mp
67
70
2
mf mp

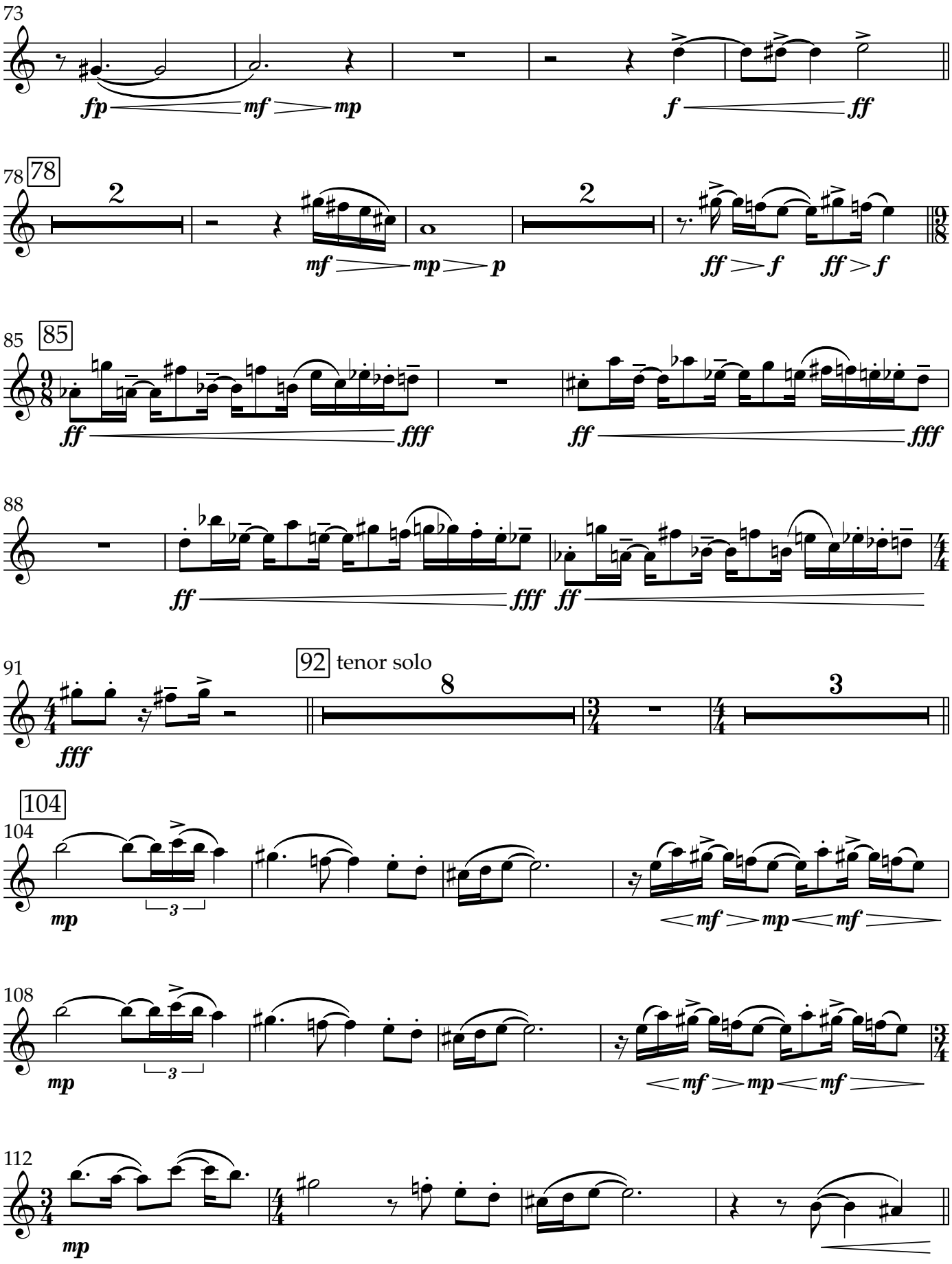
73
fp
mf
mp
f
ff
78
78
2
mf
mp
p
2
ff
f
ff
f
85
85
ff
fff
ff
fff
88
ff
fff
ff
91
fff
92 tenor solo
8
3
104
104
mp
3
mf
mp
mf
108
mp
3
mf
mp
mf
112
mp

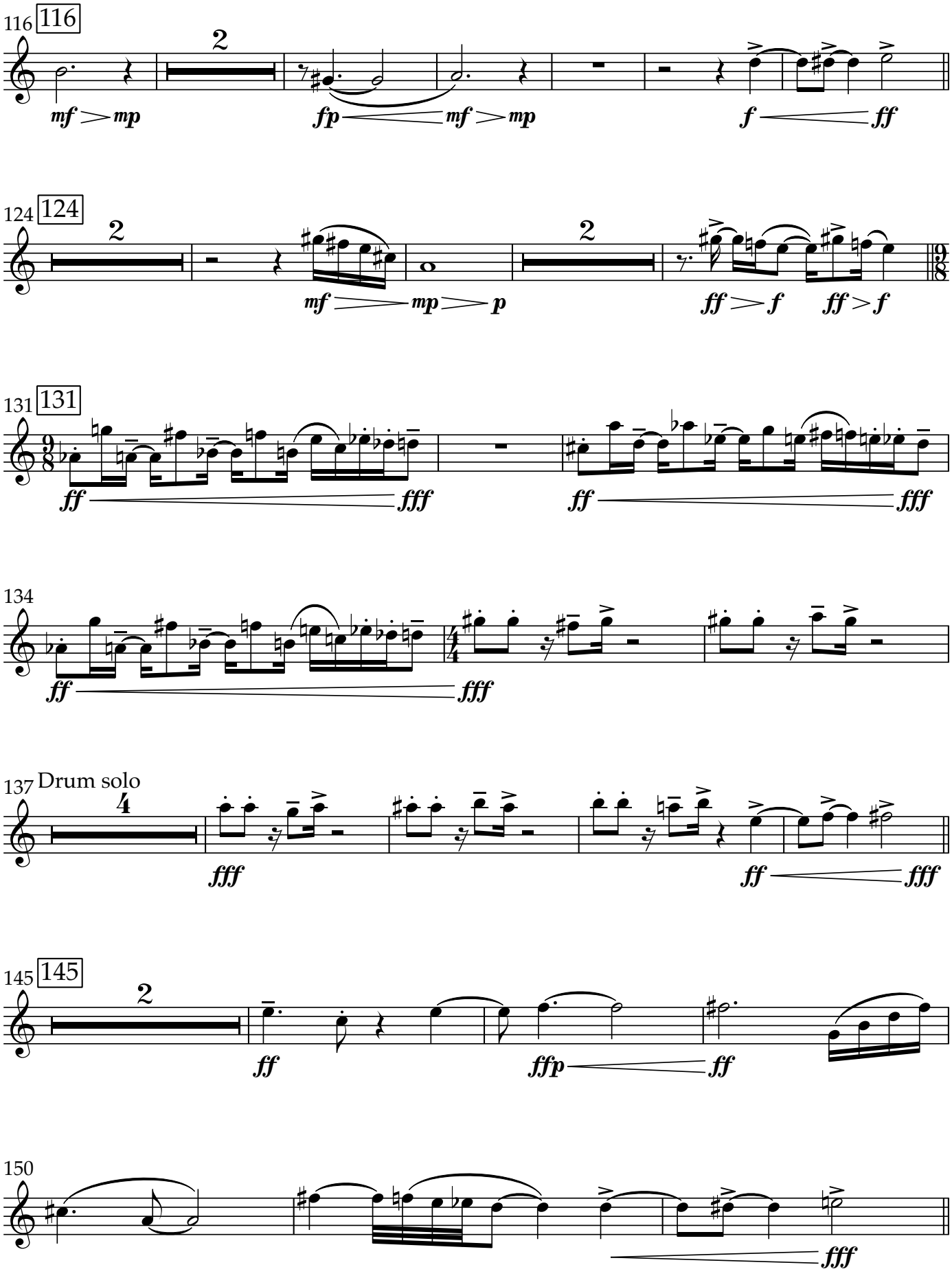
116
116
2
mf > mp
fp < mf > mp
f < ff
124
124
2
mf > mp > p
2
ff > f
ff > f
131
131
ff < fff
ff < fff
134
ff < fff
137
Drum solo
4
fff
ff < fff
145
145
2
ff
ffp < ff
150
fff

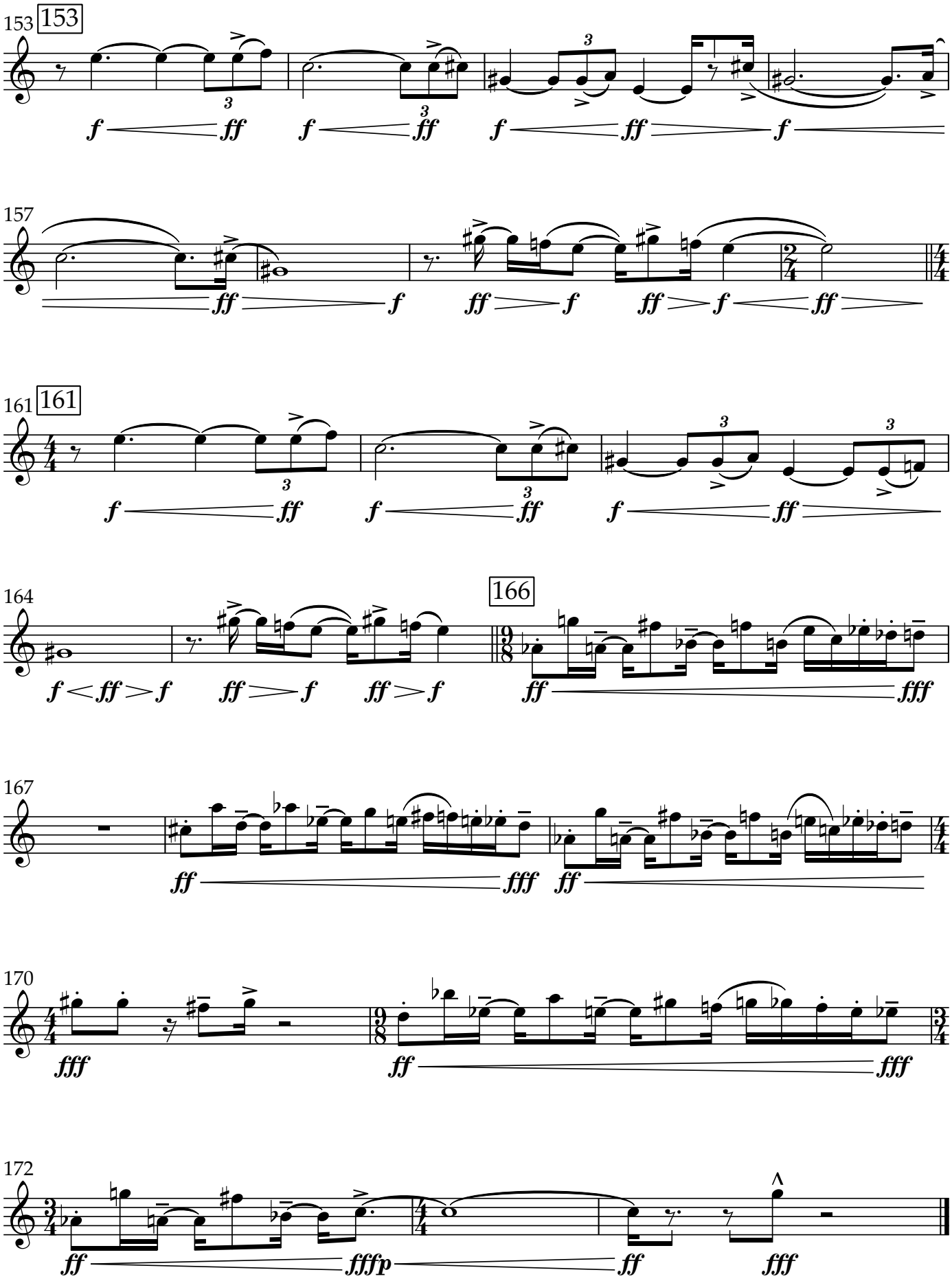
153
153
157
161
161
164
166
167
170
172

Orion

Alto Saxophone

Adam J Benefield (b. 1988)

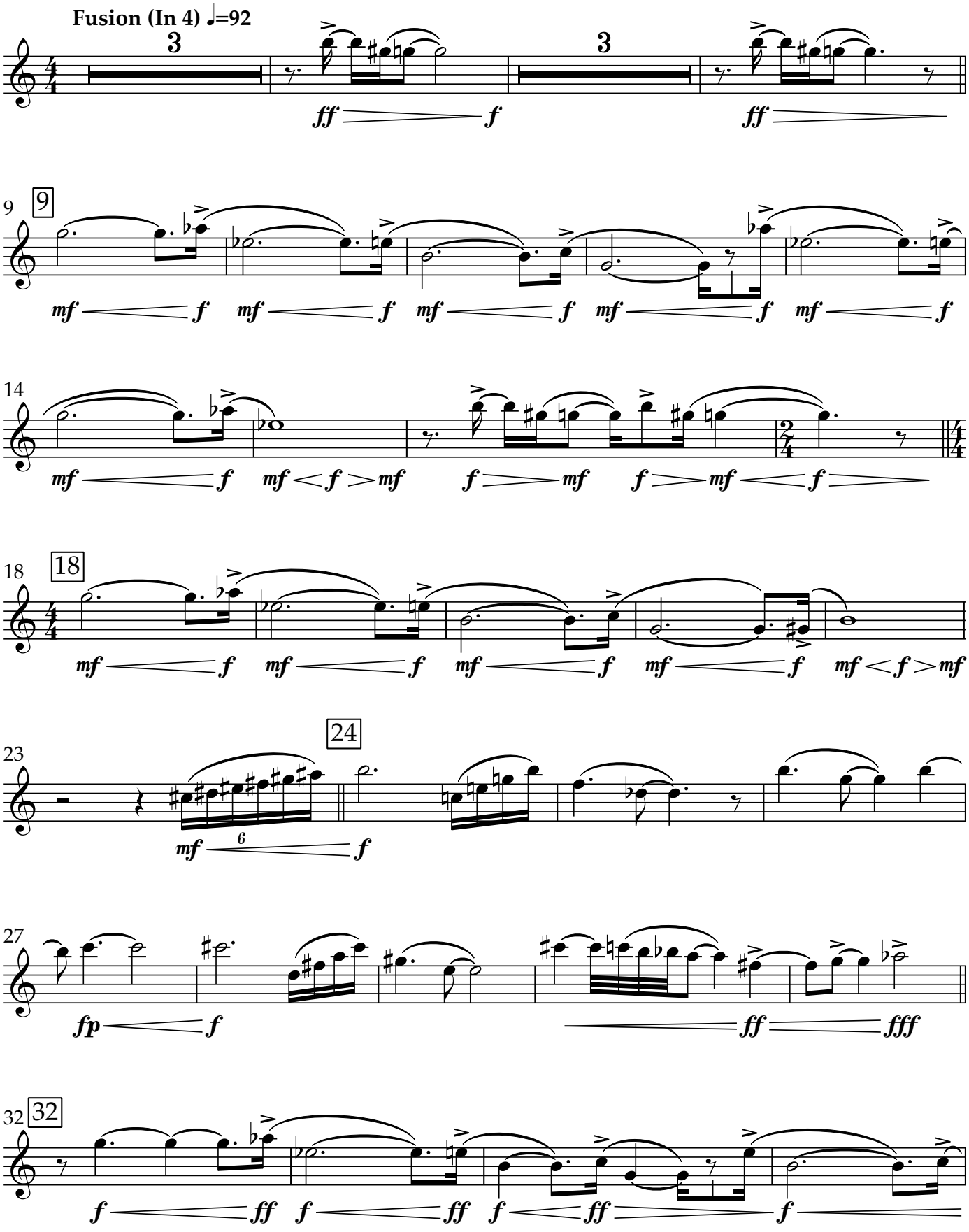

Copyright © 2021 by Adam J Benefield

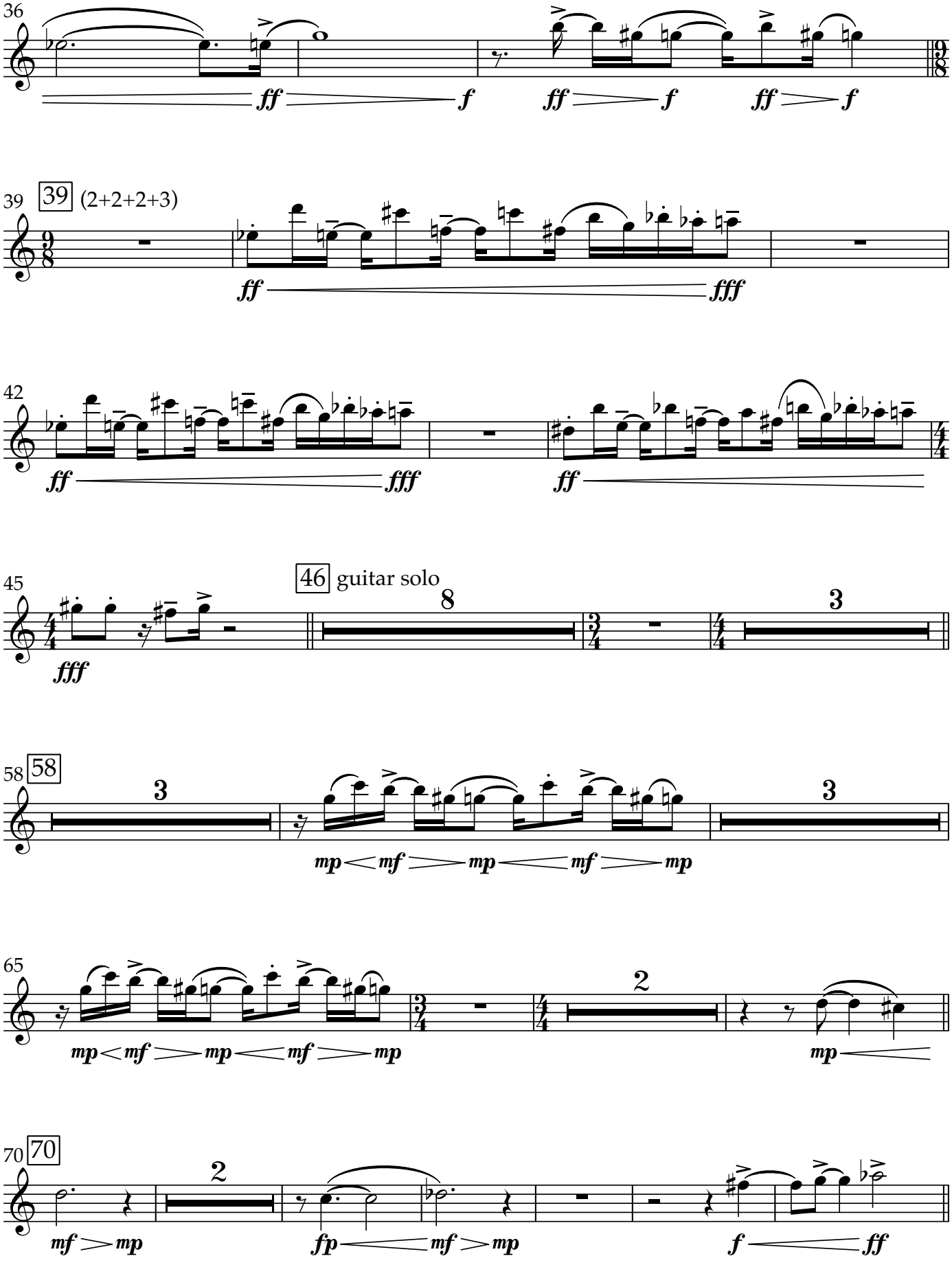
36
ff
f
ff
f
ff
f
39
39
(2+2+2+3)
ff
fff
42
ff
fff
ff
45
46
guitar solo
fff
8
3
58
58
3
mp
mf
mp
mf
mp
3
65
mp
mf
mp
mf
mp
3
2
mp
70
70
2
mf
mp
fp
mf
mp
f
ff

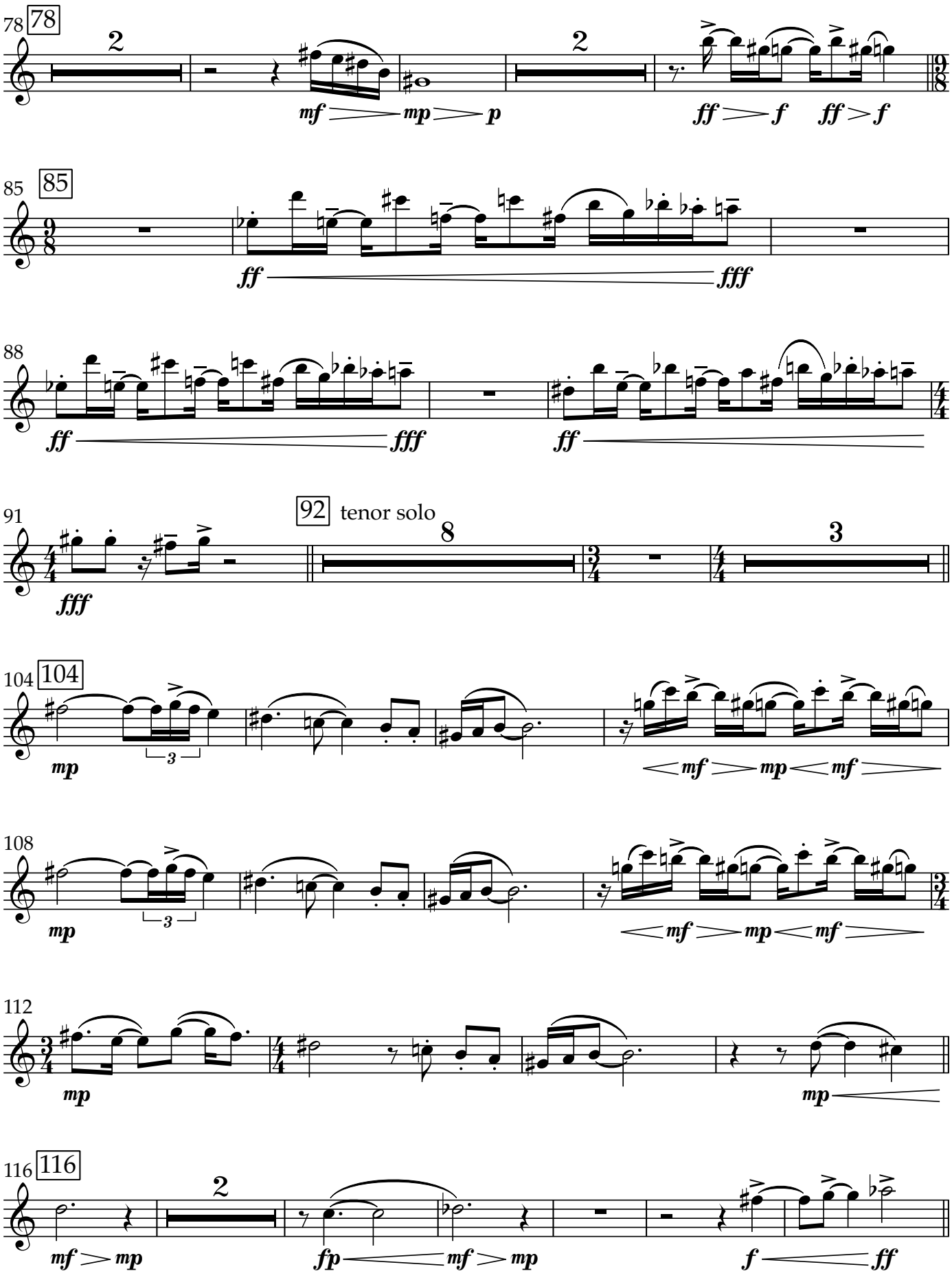
78
78
2
mf
mp
p
2
ff
f
ff
f
85
85
ff
fff
88
ff
fff
ff
91
fff
92
tenor solo
8
3
104
104
mp
3
mf
mp
mf
108
mp
3
mf
mp
mf
112
mp
mp
116
116
2
mf
mp
fp
mf
mp
f
ff

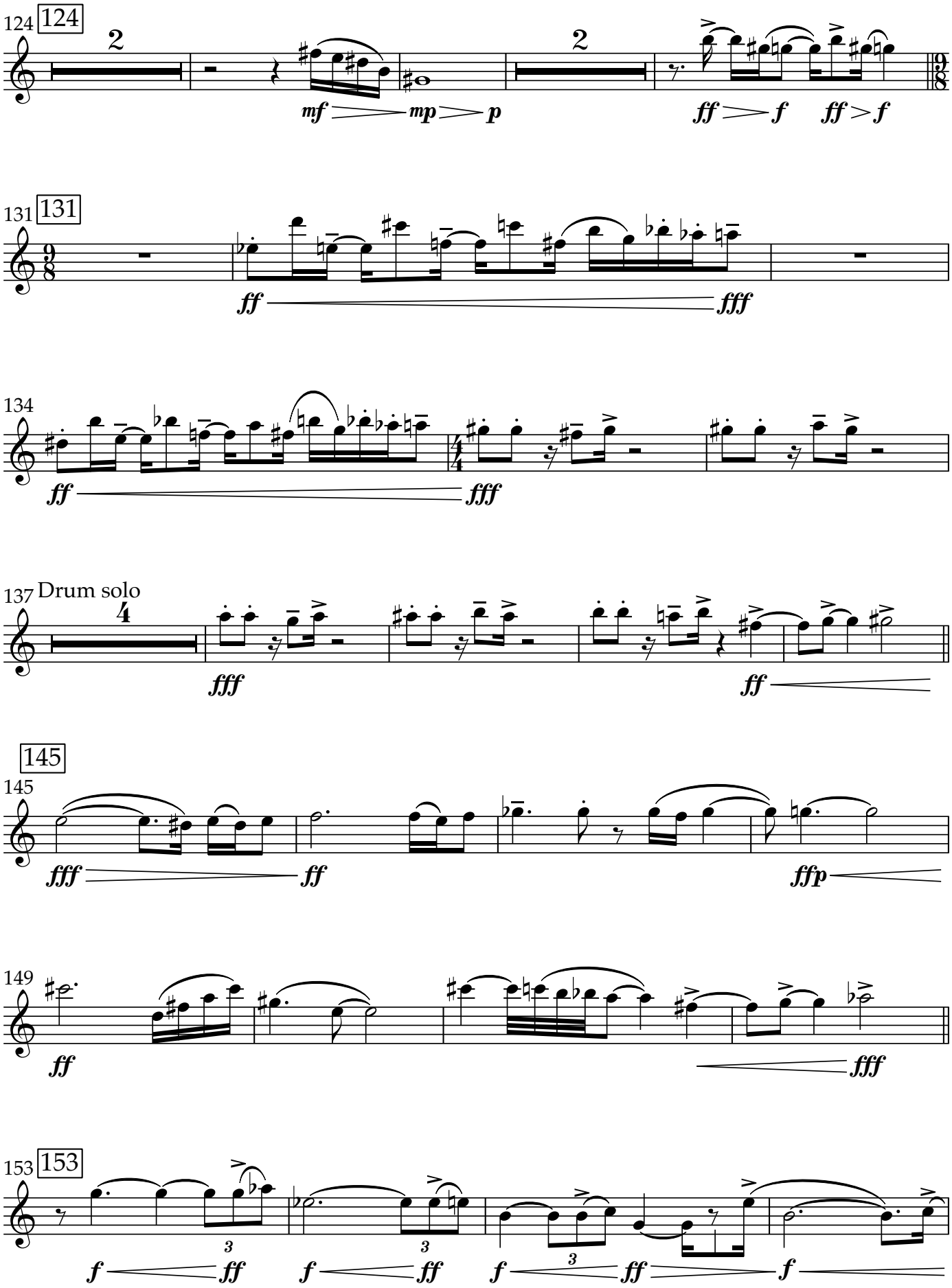
124
124
2
mf
mp
p
2
ff
f
ff
f
131
131
ff
fff
134
ff
fff
137
Drum solo
4
fff
ff
145
145
fff
ff
ffp
149
ff
fff
153
153
3
f
ff
3
f
ff
3
f
ff
f

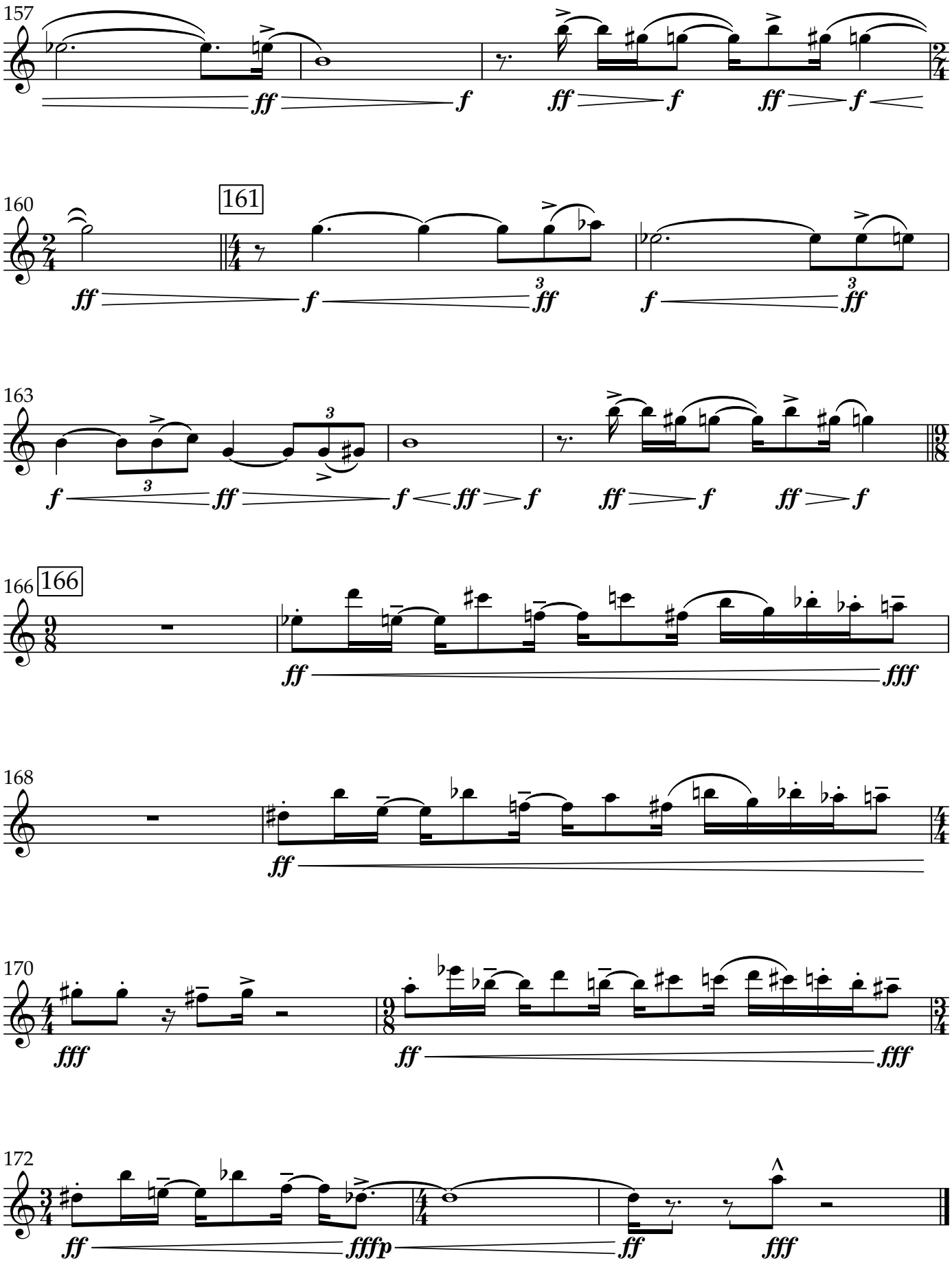
157
ff
f
ff
f
ff
f
160
161
ff
f
3
ff
f
3
ff
163
f
3
ff
f
ff
f
ff
f
ff
f
166
166
ff
fff
168
ff
170
fff
ff
fff
172
ff
fffp
ff
fff

Orion

Tenor Saxophone 1

Adam J Benefield (b. 1988)

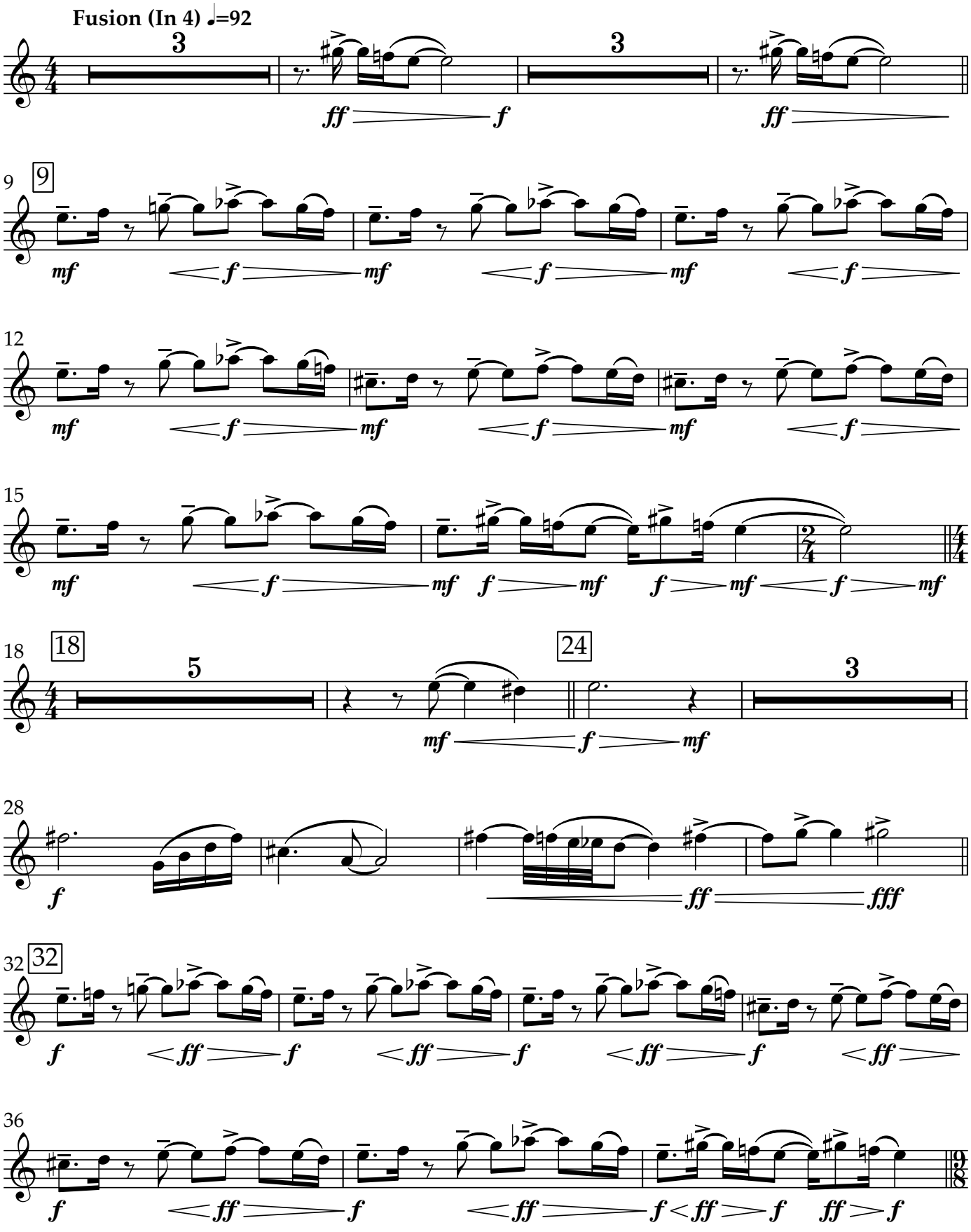

Copyright © 2021 by Adam J Benefield

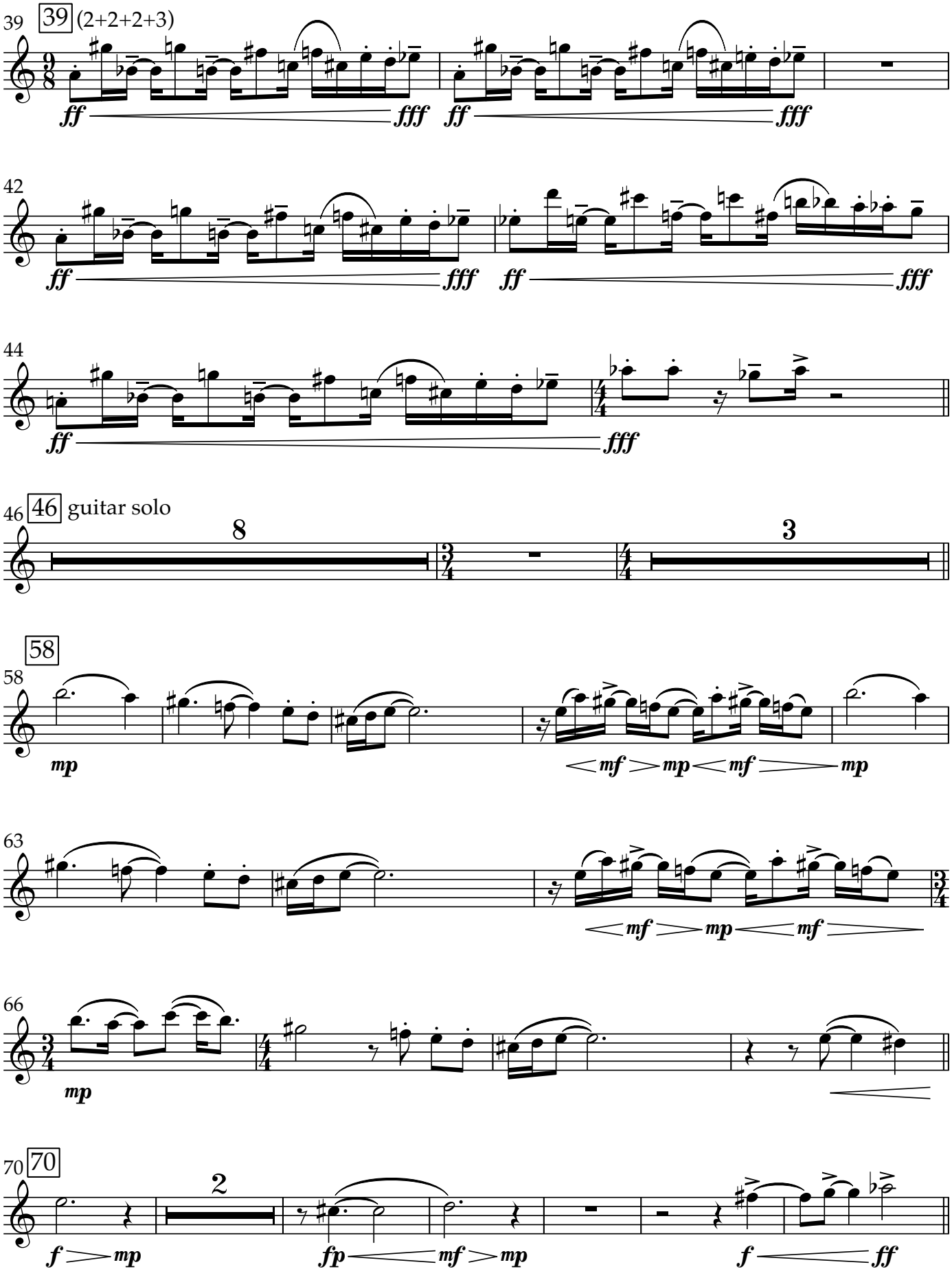
39
39
(2+2+2+3)
ff
fff
ff
fff
42
ff
fff
ff
fff
44
ff
fff
46
46
guitar solo
8
3
58
58
mp
mf
mp
mf
mp
63
mf
mp
mf
66
mp
70
70
2
f
mp
fp
mf
mp
f
ff

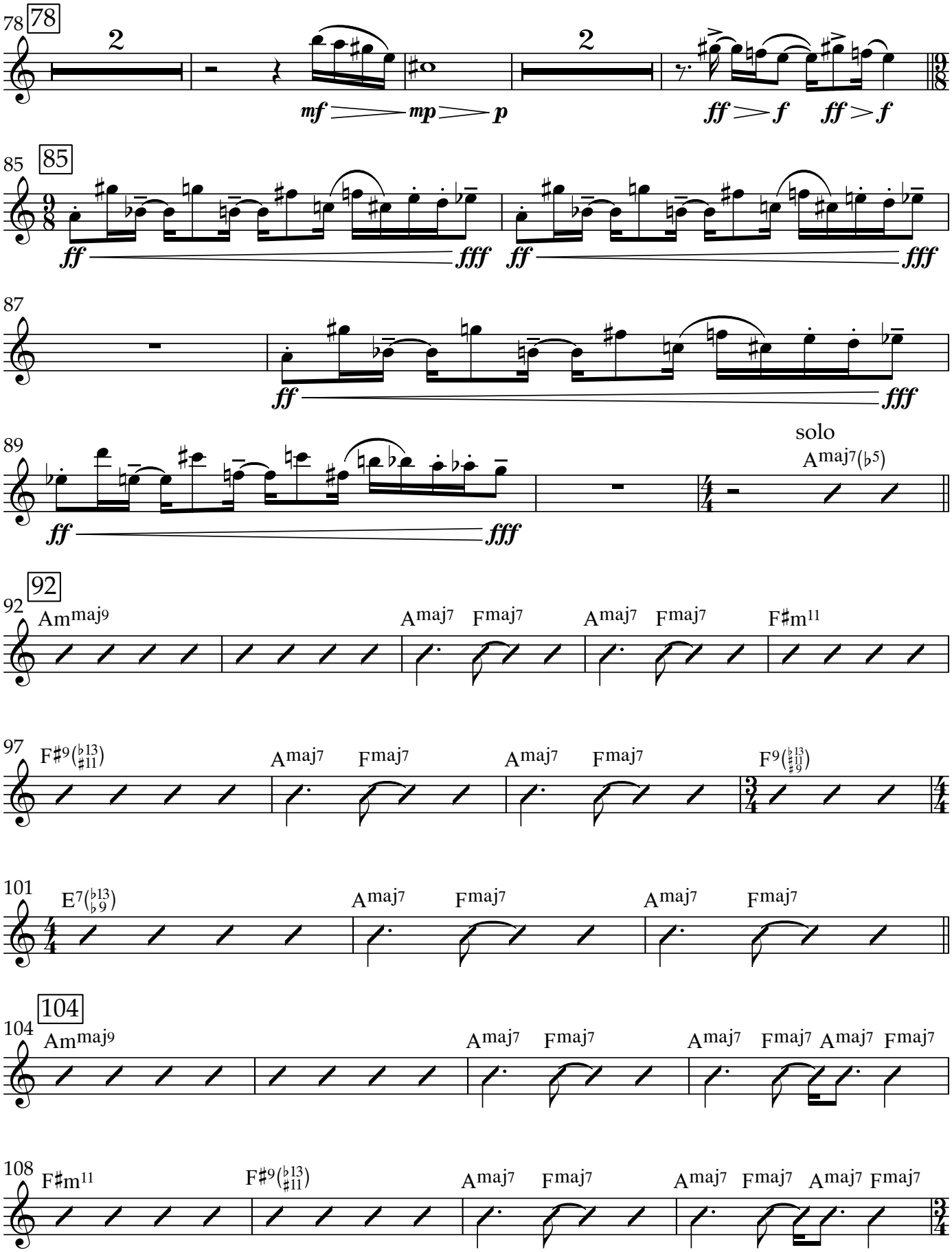
78
78
2
mf
mp
p
2
ff
f
ff
f
85
85
ff
fff
ff
fff
87
ff
fff
89
ff
fff
solo
Amaj7(♭5)
92
92
Am maj9
Amaj7 Fmaj7
Amaj7 Fmaj7
F♯m11
97
F♯9(♭13 ♯11)
Amaj7 Fmaj7
Amaj7 Fmaj7
F9(♭13 ♯11 ♯9)
101
E7(♭13 ♭9)
Amaj7 Fmaj7
Amaj7 Fmaj7
104
104
Am maj9
Amaj7 Fmaj7
Amaj7 Fmaj7 Amaj7 Fmaj7
108
F♯m11
F♯9(♭13 ♯11)
Amaj7 Fmaj7
Amaj7 Fmaj7 Amaj7 Fmaj7

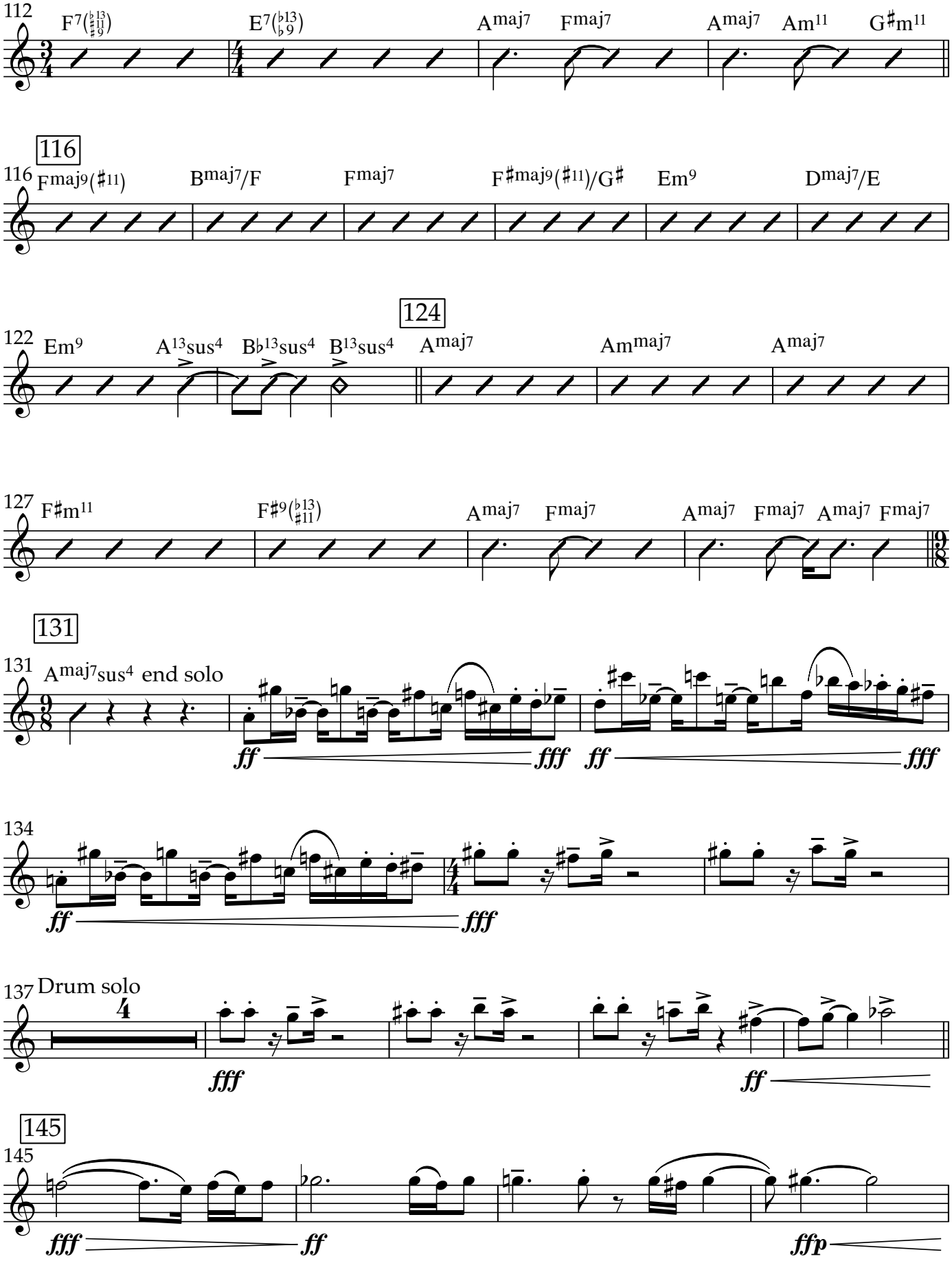
112
F7(♭13 ♯11 ♭9)
E7(♭13 ♭9)
Amaj7
Fmaj7
Amaj7
Am11
G♯m11
116
116
Fmaj9(♯11)
Bmaj7/F
Fmaj7
F♯maj9(♯11)/G♯
Em9
Dmaj7/E
124
122
Em9
A13sus4
B♭13sus4
B13sus4
Amaj7
Ammaj7
Amaj7
127
F♯m11
F♯9(♭13 ♯11)
Amaj7
Fmaj7
Amaj7
Fmaj7
Amaj7
Fmaj7
131
131
Amaj7sus4 end solo
ff
fff
ff
fff
134
ff
fff
137 Drum solo
fff
ff
145
145
fff
ff
ffp

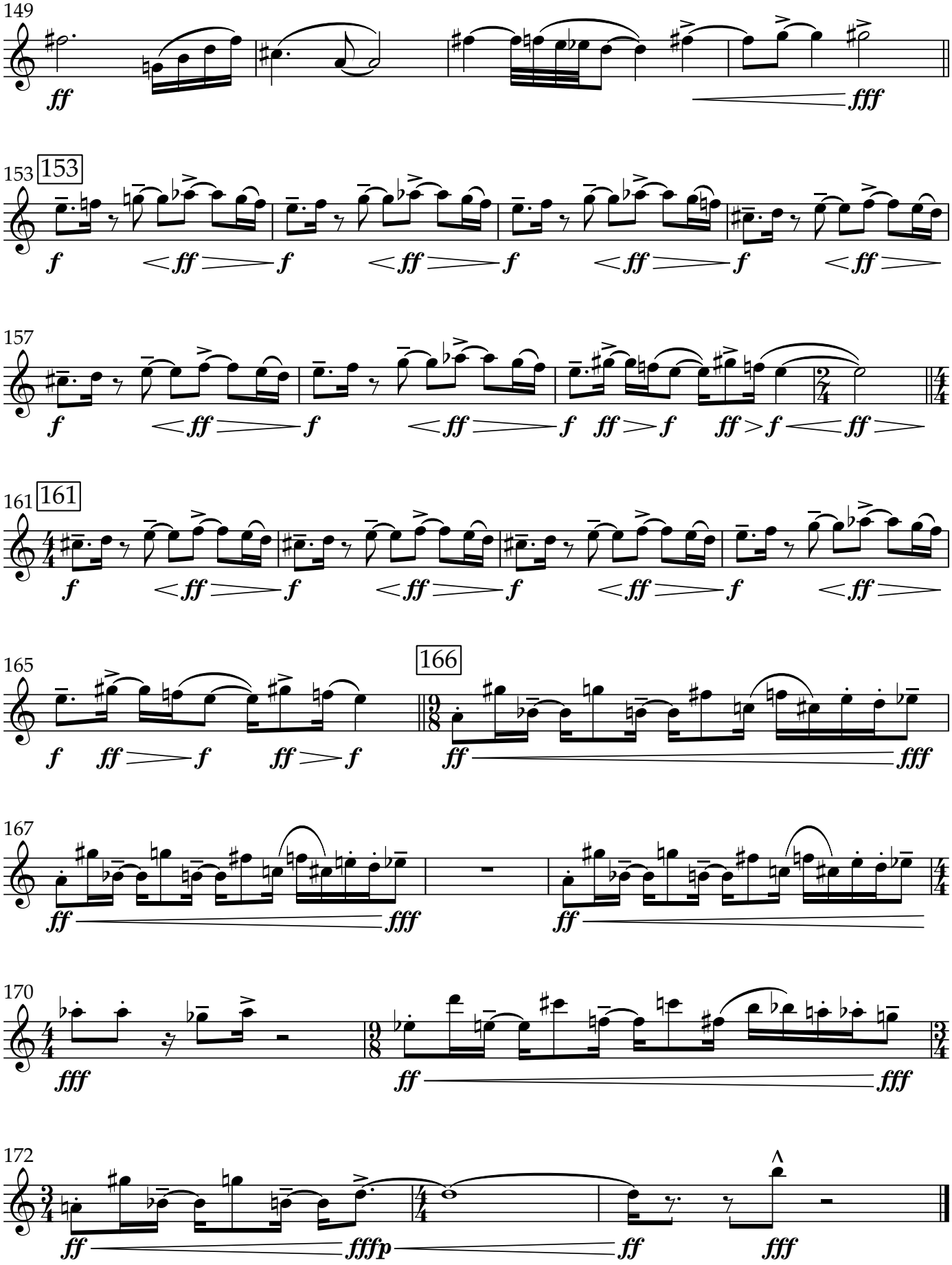
149
153
153
157
161
161
165
166
167
170
172

Orion

Tenor Saxophone 2

Adam J Benefield (b. 1988)

Fusion (In 4) ♩=92

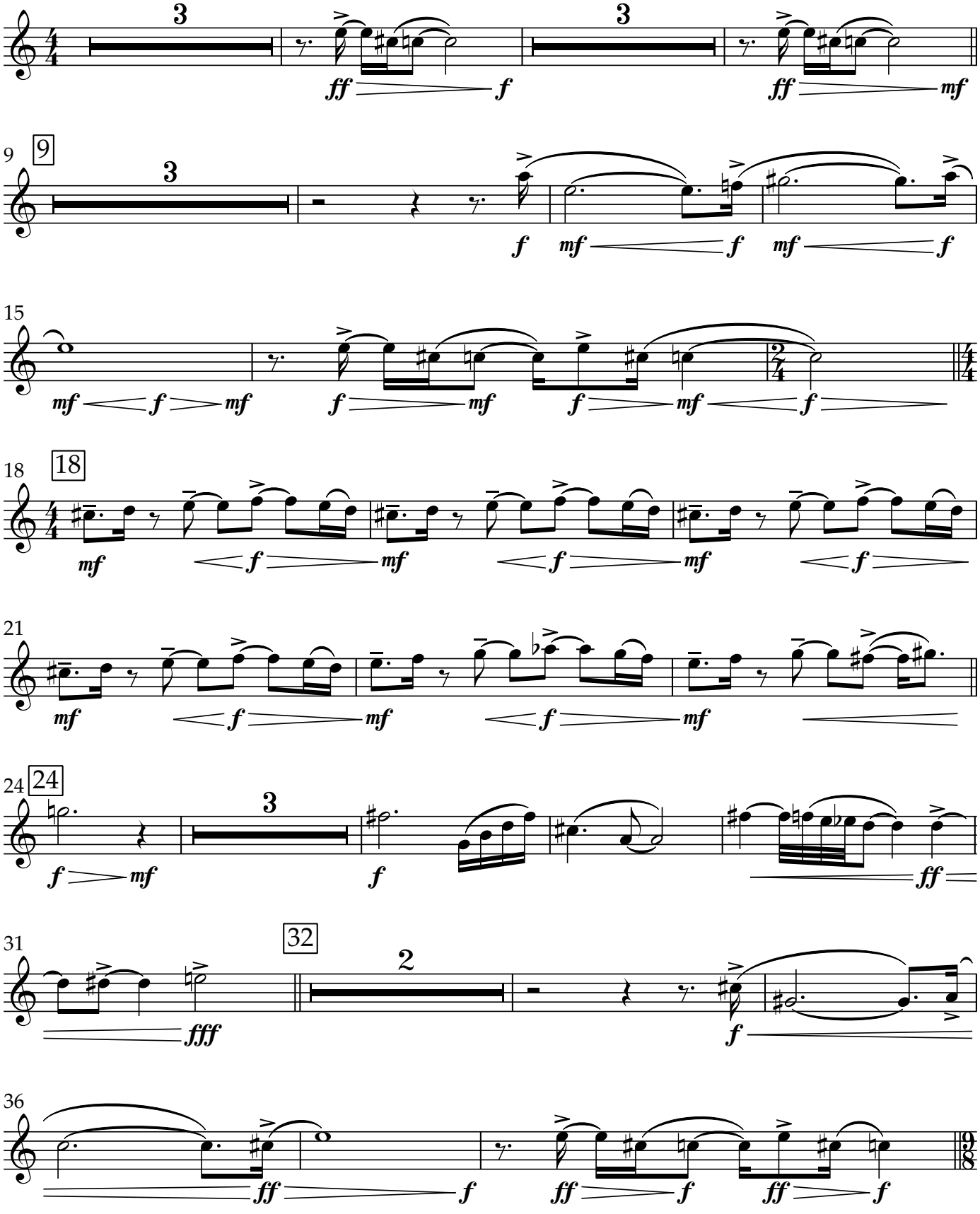

Copyright © 2021 by Adam J Benefield

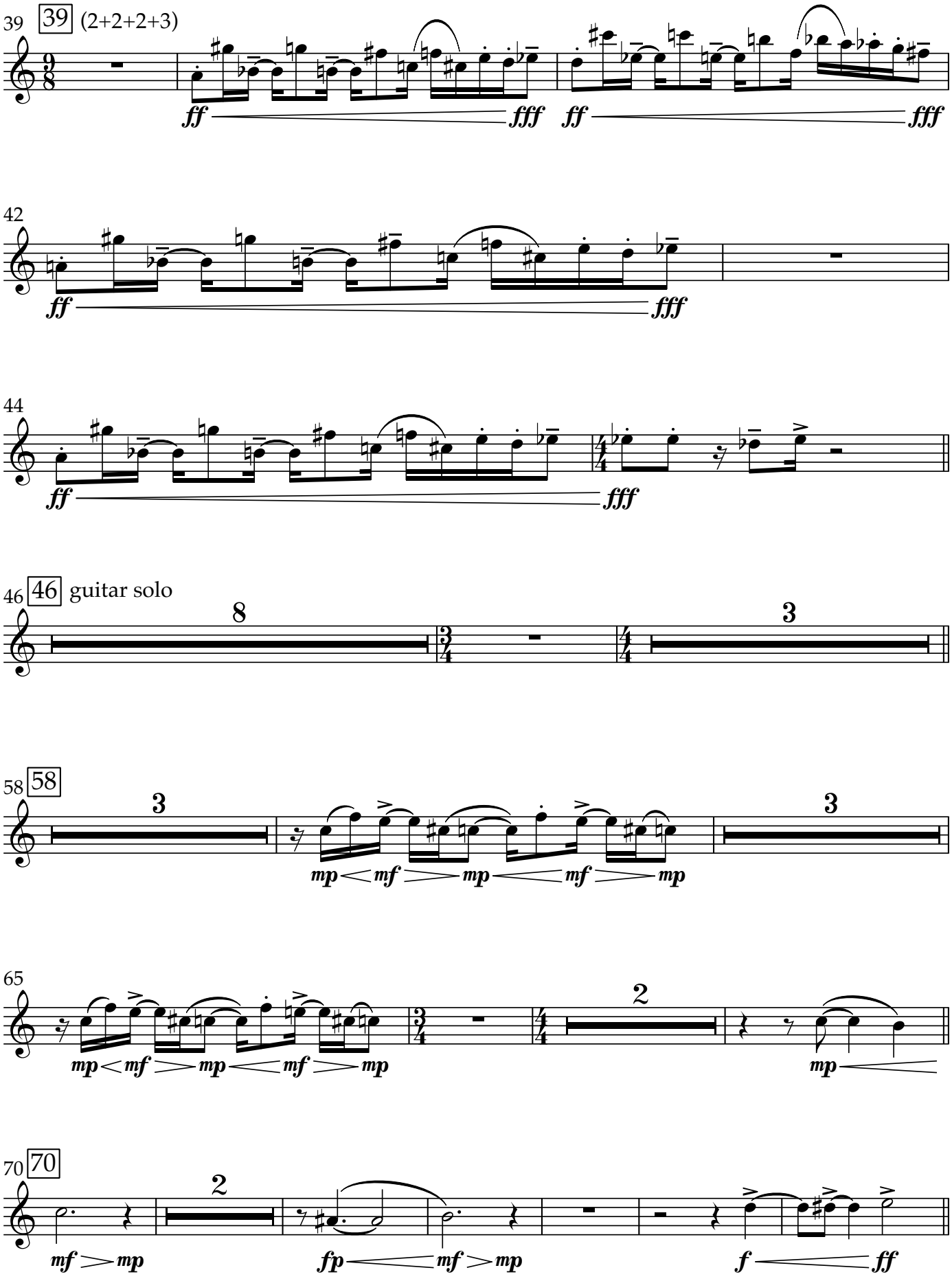
39
39
(2+2+2+3)
ff
fff
ff
fff
42
ff
fff
44
ff
fff
46
46
guitar solo
8
3
58
58
3
mp
mf
mp
mf
mp
3
65
mp
mf
mp
mf
mp
2
mp
70
70
2
mf
mp
fp
mf
mp
f
ff

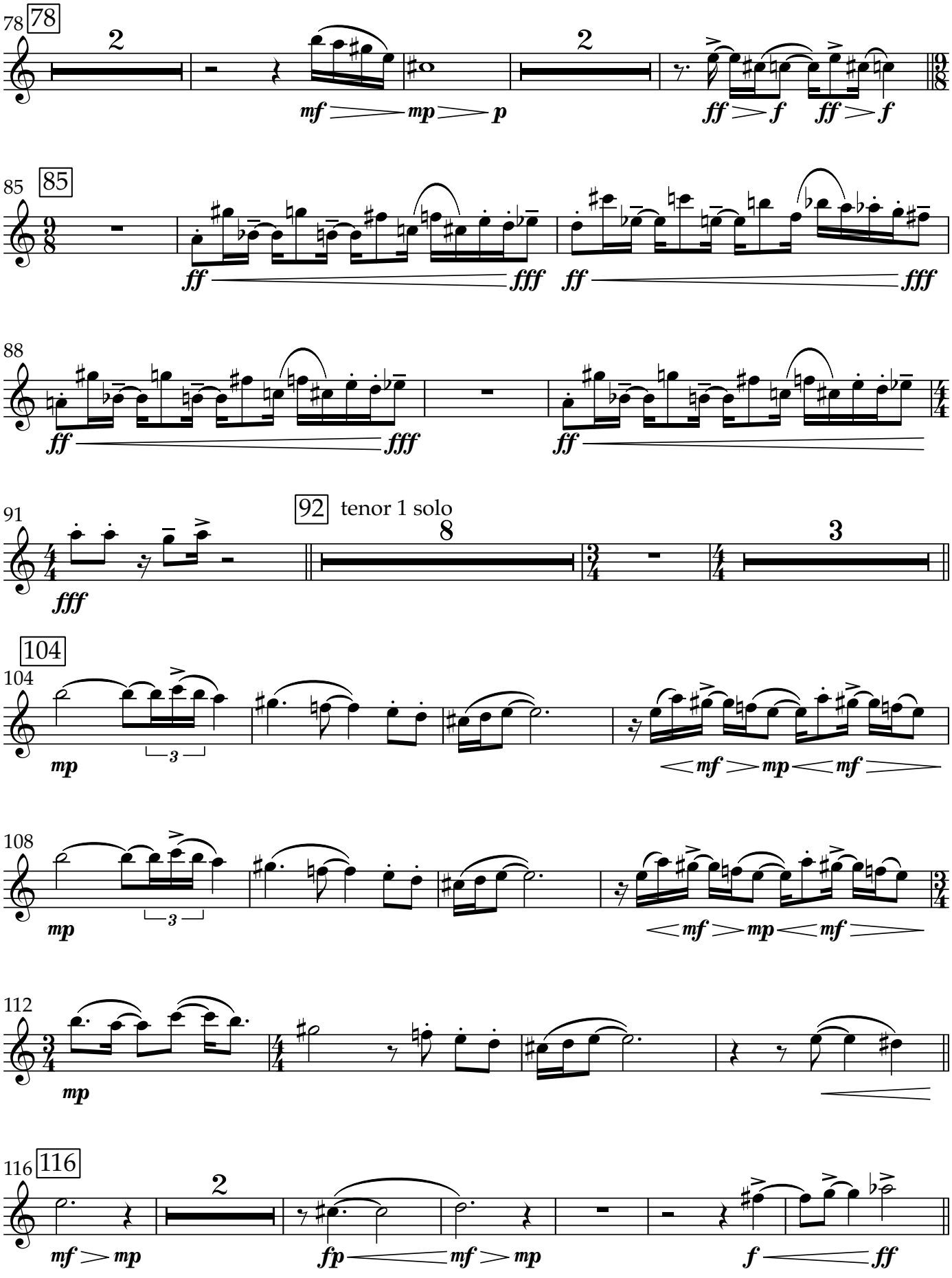
78
78
2
mf
mp
p
2
ff
f
ff
f
85
85
ff
fff
ff
fff
88
ff
fff
ff
91
92
tenor 1 solo
8
3
fff
104
104
mp
3
mf
mp
mf
108
mp
3
mf
mp
mf
112
mp
116
116
2
mf
mp
fp
mf
mp
f
ff

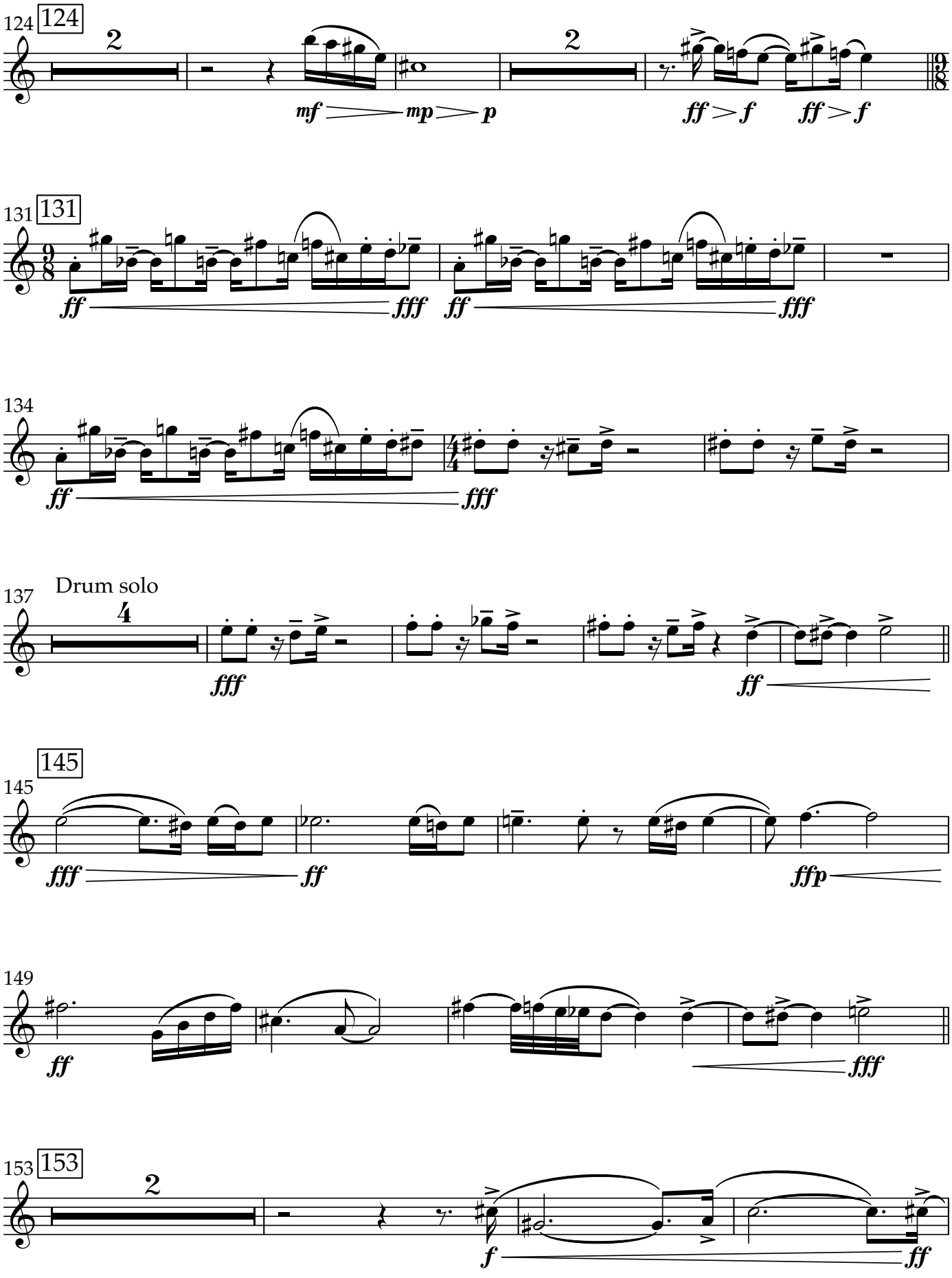
124
124
2
mf
mp
p
2
ff
f
ff
f
131
131
ff
fff
ff
fff
134
ff
fff
137
Drum solo
4
fff
ff
145
145
fff
ff
ffp
149
ff
fff
153
153
2
f
ff

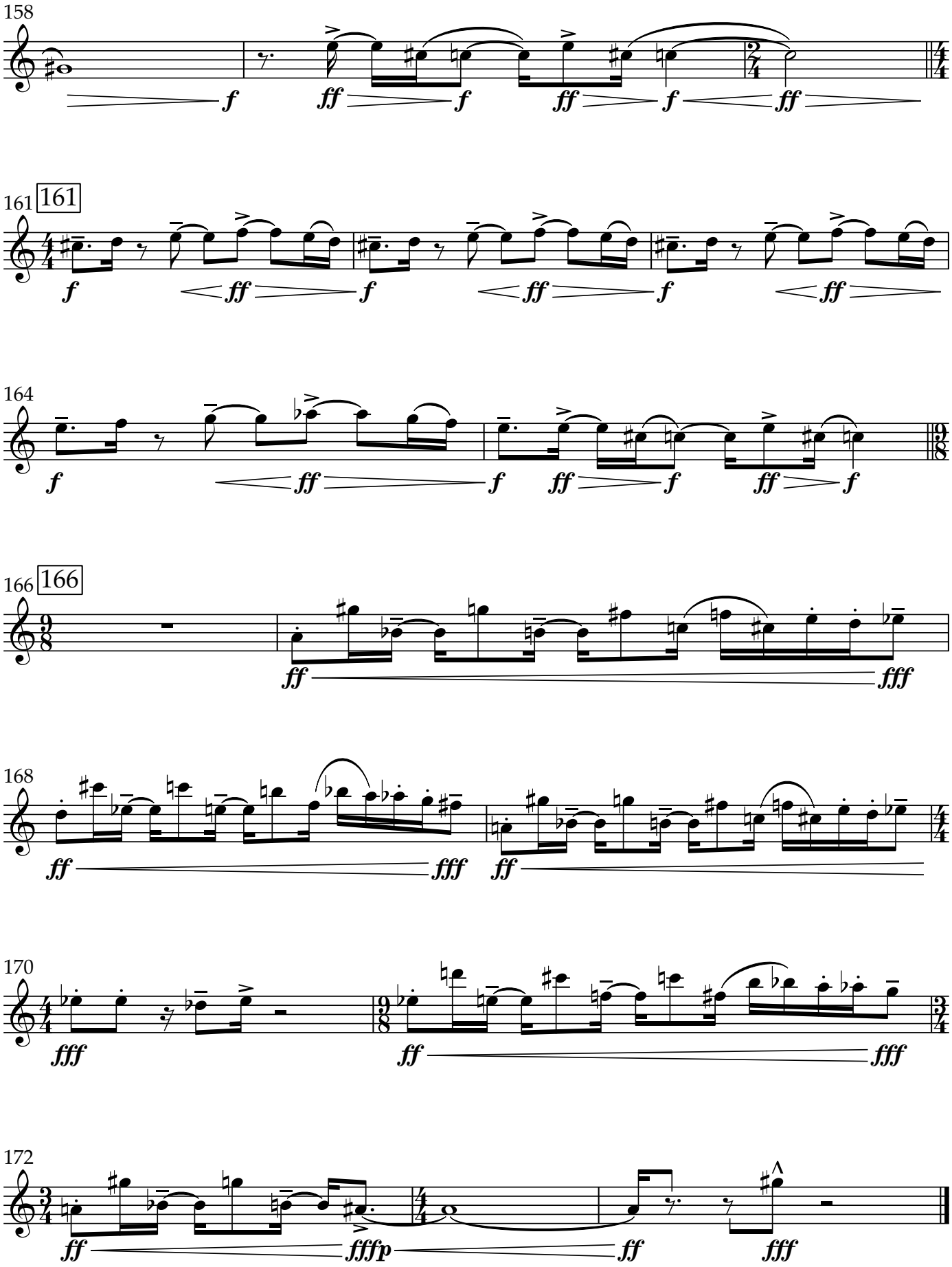
158
f
ff
f
ff
f
ff
161
161
f
ff
f
ff
f
ff
164
f
ff
f
ff
f
ff
f
166
166
ff
fff
168
ff
fff
ff
170
fff
ff
fff
172
ff
fffp
ff
fff

Orion

Baritone Saxophone

Adam J Benefield (b. 1988)

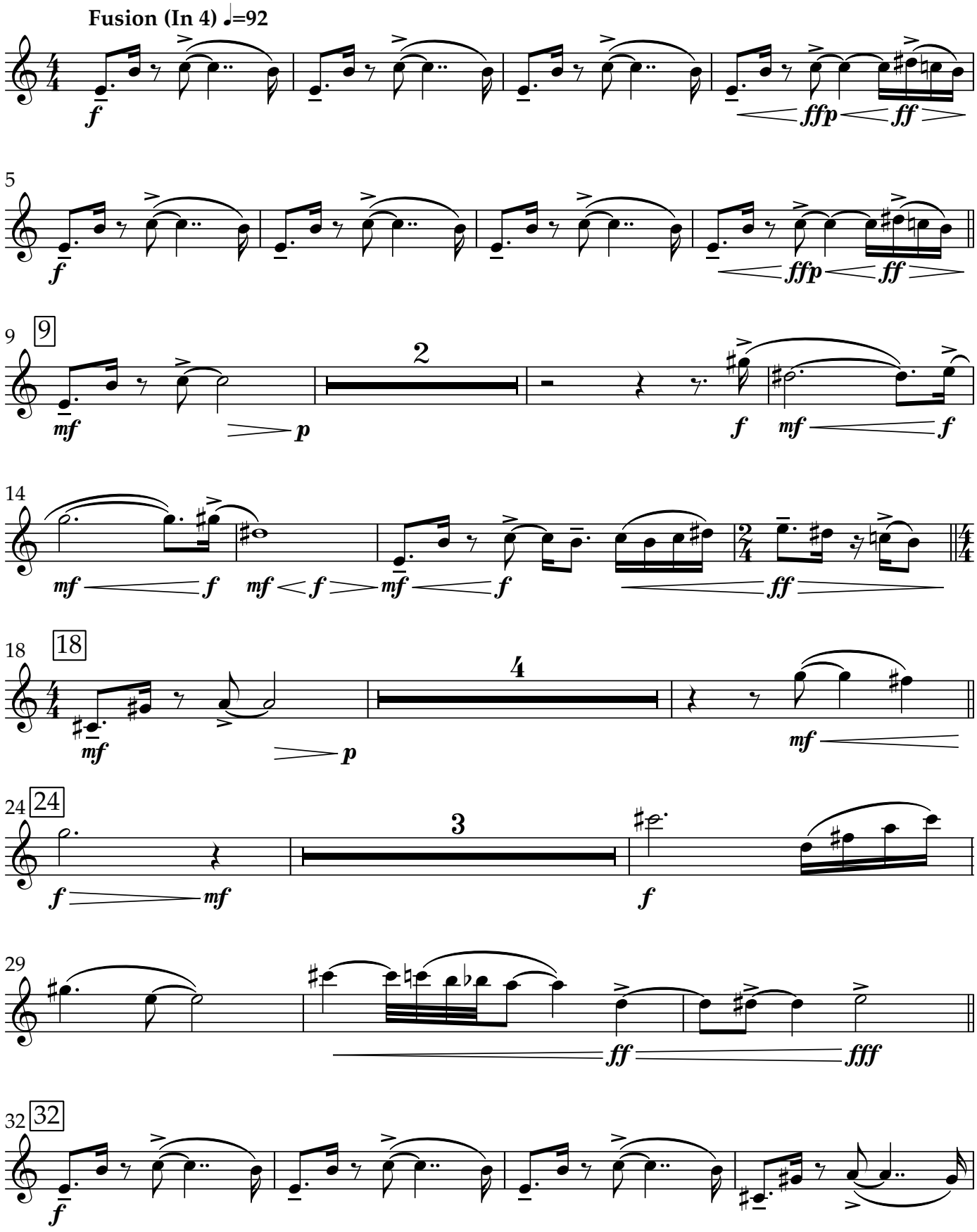

Copyright © 2021 by Adam J Benefield

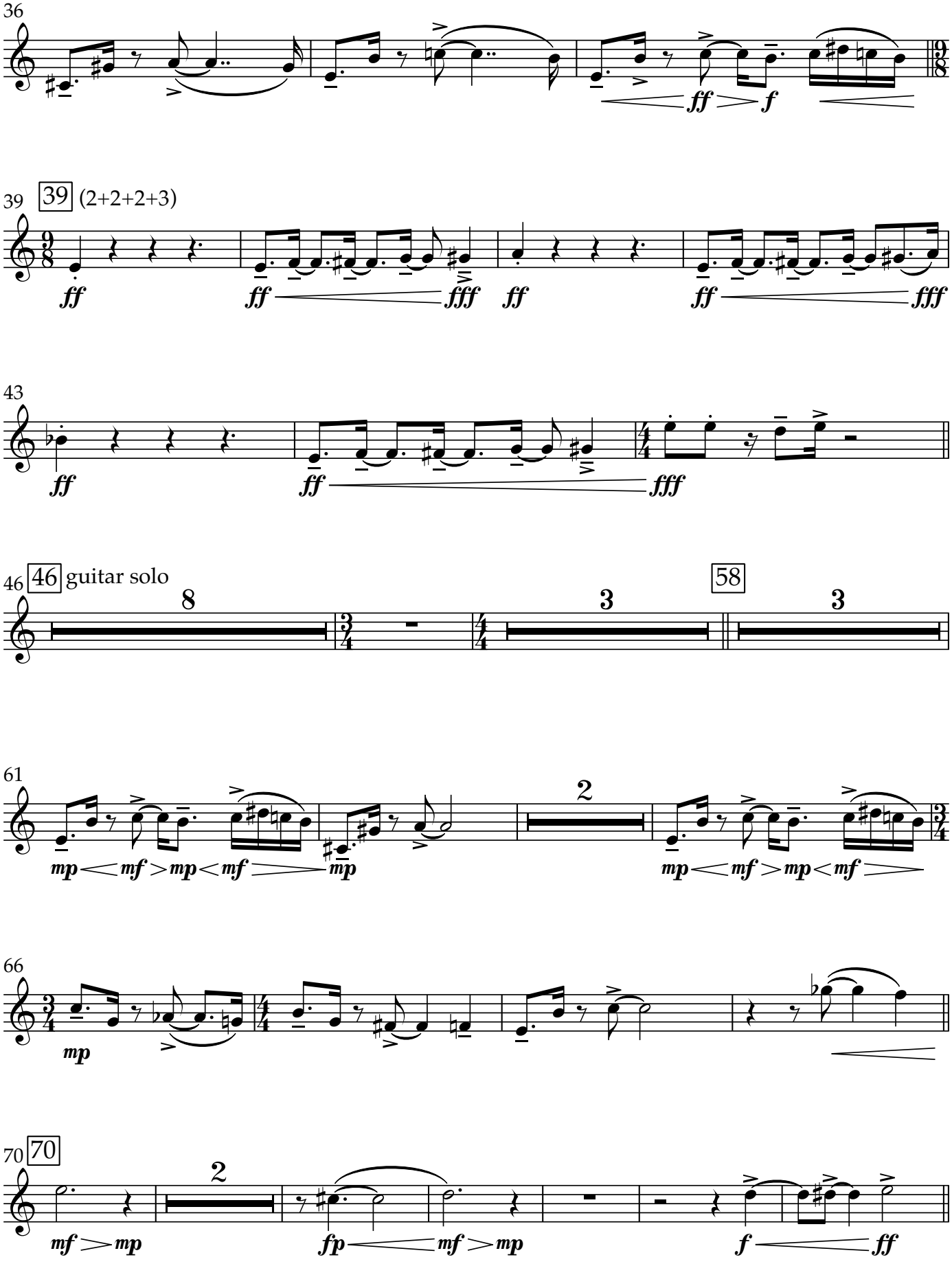
36
39
39 (2+2+2+3)
43
46
46 guitar solo
58
61
66
70
70

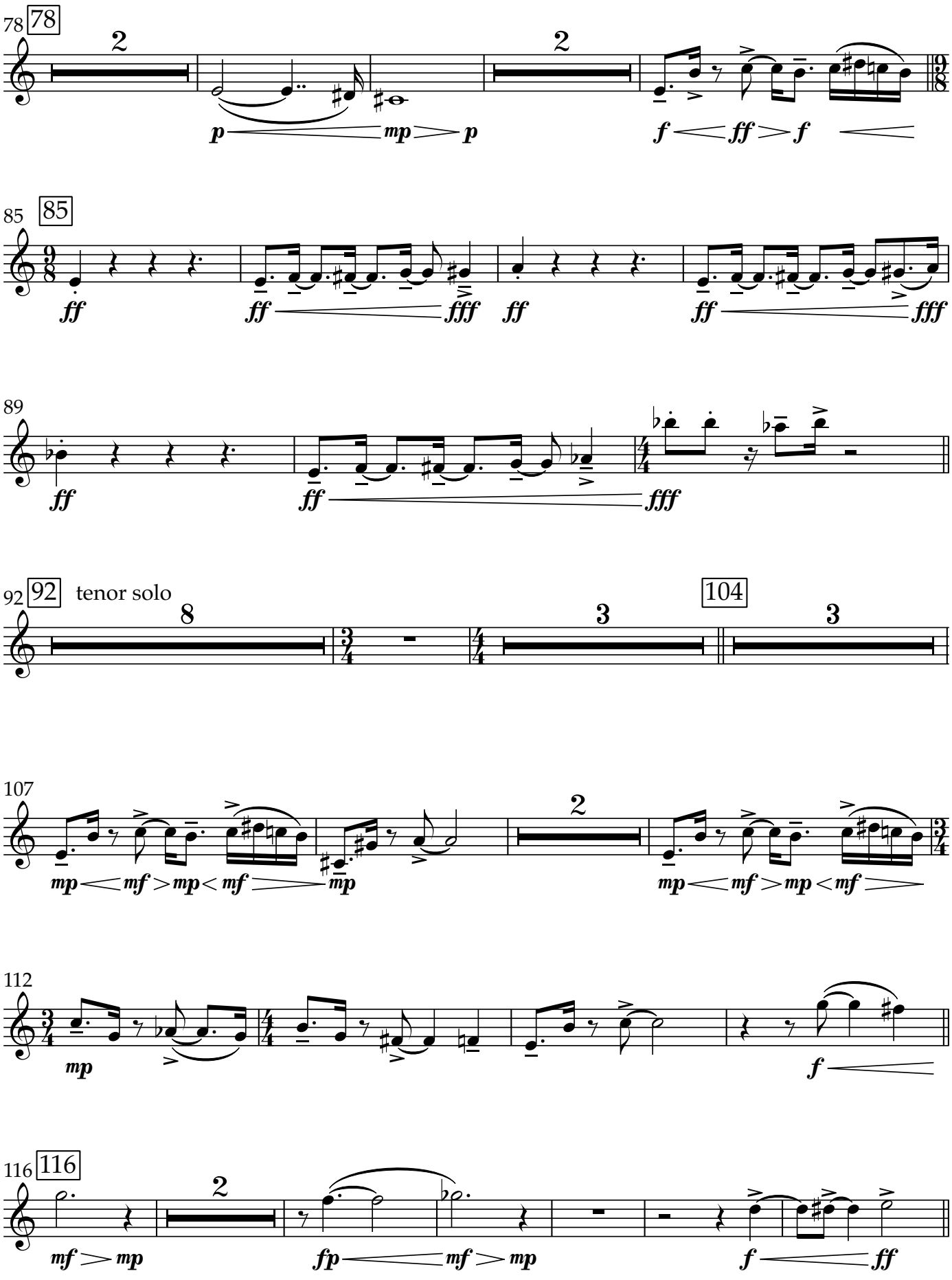
78
78
2
p
mp
p
2
f
ff
f
85
85
ff
ff
fff
ff
ff
fff
89
ff
ff
fff
92
92
tenor solo
8
3
104
3
107
mp
mf
mp
mf
mp
2
mp
mf
mp
mf
112
mp
f
116
116
2
mf
mp
fp
mf
mp
f
ff

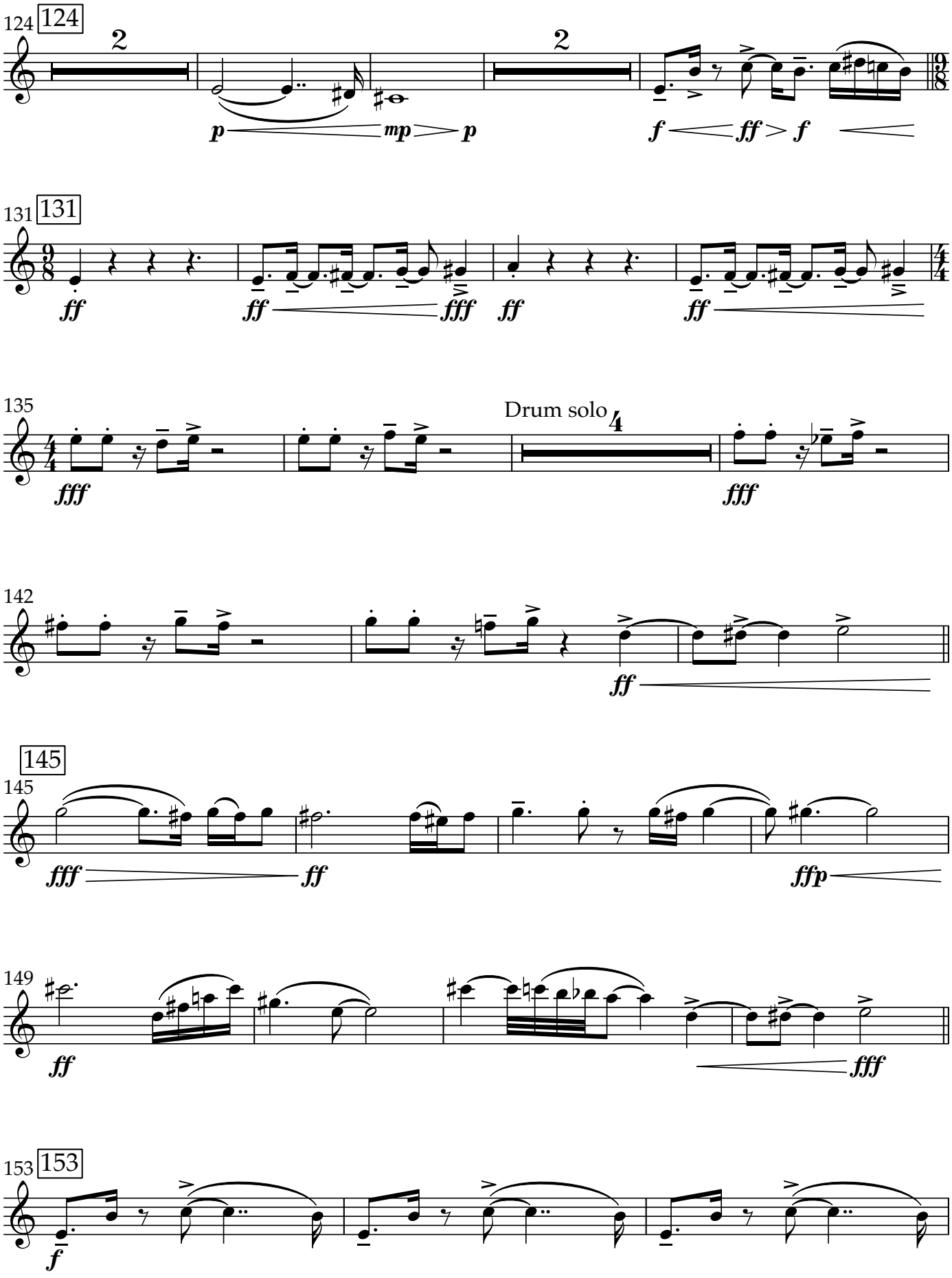
124
124
2
2
p
mp
p
f
ff
f
131
131
ff
ff
fff
ff
ff
135
Drum solo
4
fff
fff
142
ff
145
145
fff
ff
ffp
149
ff
fff
153
153
f

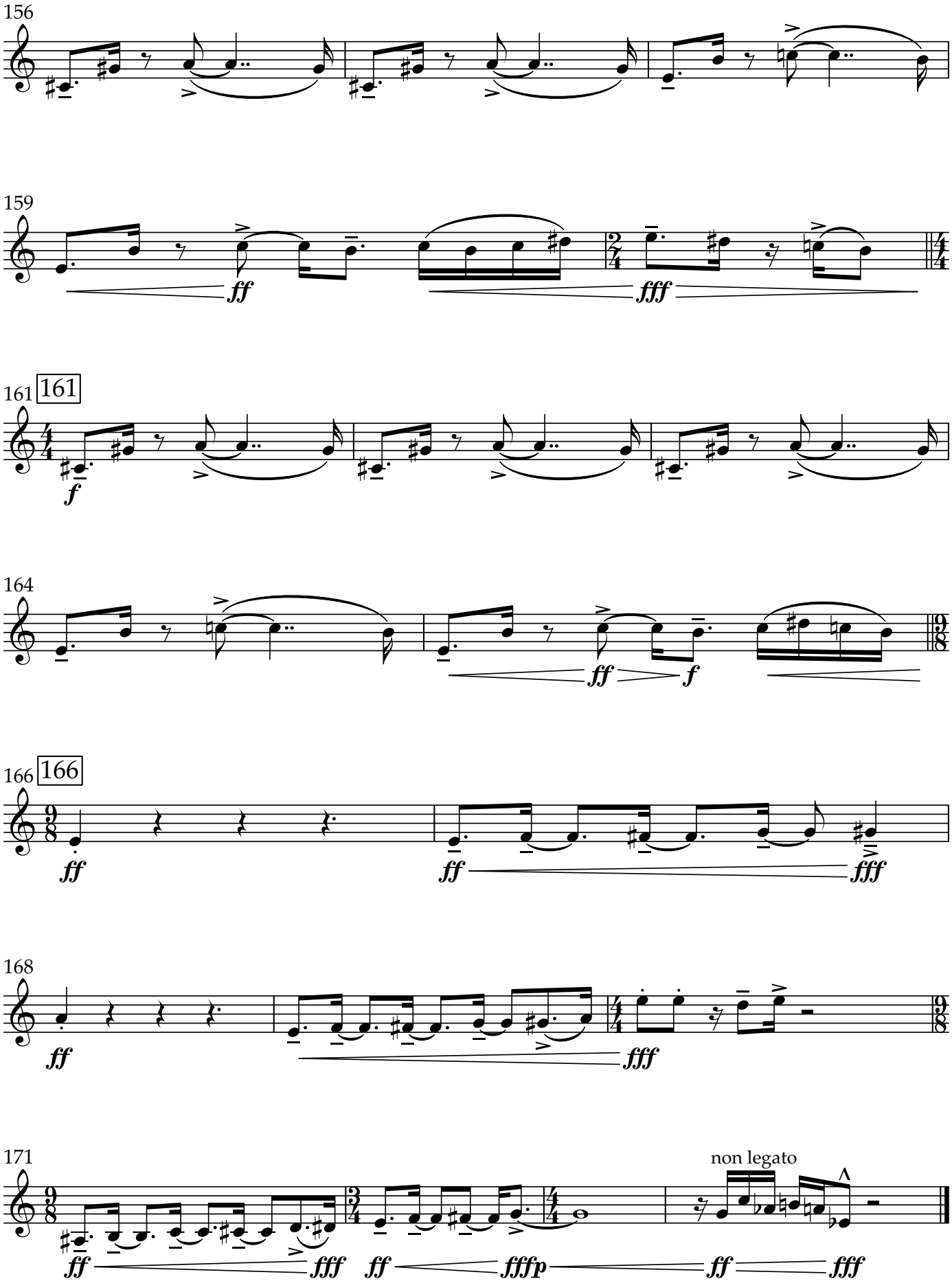
156
159
ff
fff
161
161
f
164
ff
f
166
166
ff
ff
fff
168
ff
fff
171
non legato
ff
fff
ff
fffp
ff
fff

Orion

Trumpet in B♭ 1

Adam J Benefield (b. 1988)

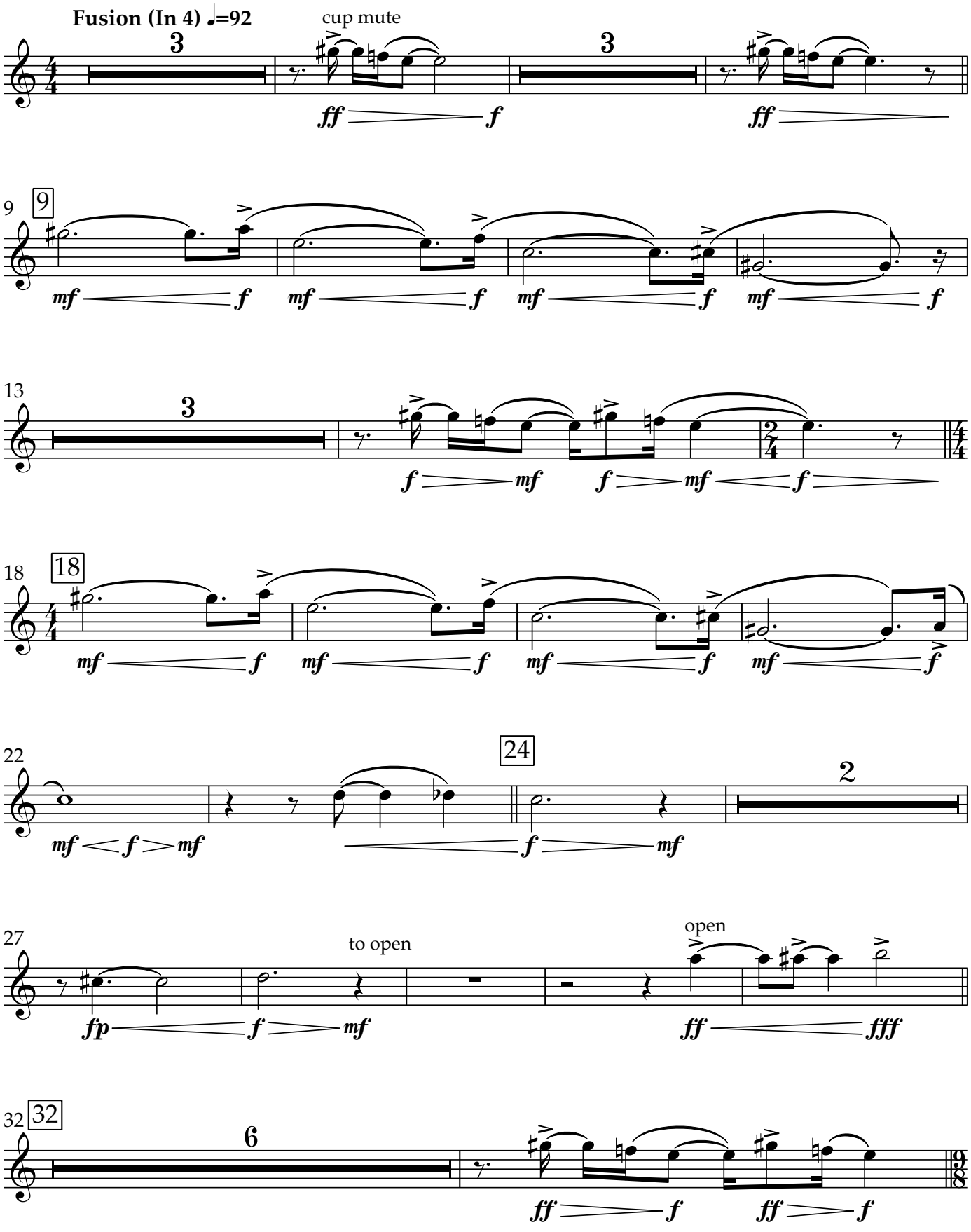

Copyright © 2021 by Adam J Benefield

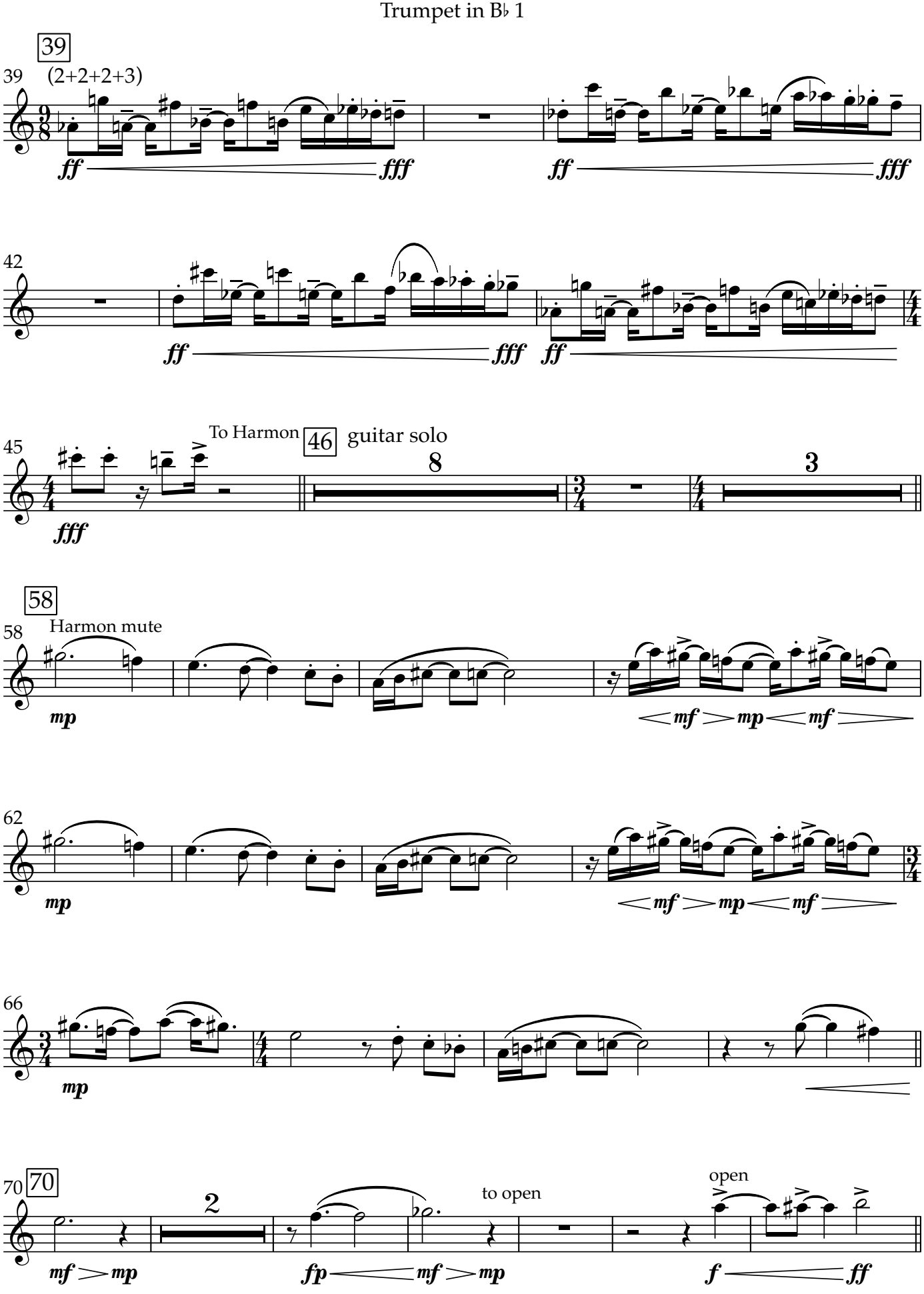
39
39
(2+2+2+3)
ff
fff
ff
fff
42
ff
fff
ff
45
To Harmon
46
guitar solo
8
3
fff
58
58
Harmon mute
mp
mf
mp
mf
62
mp
mf
mp
mf
66
mp
70
70
2
to open
open
mf
mp
fp
mf
mp
f
ff

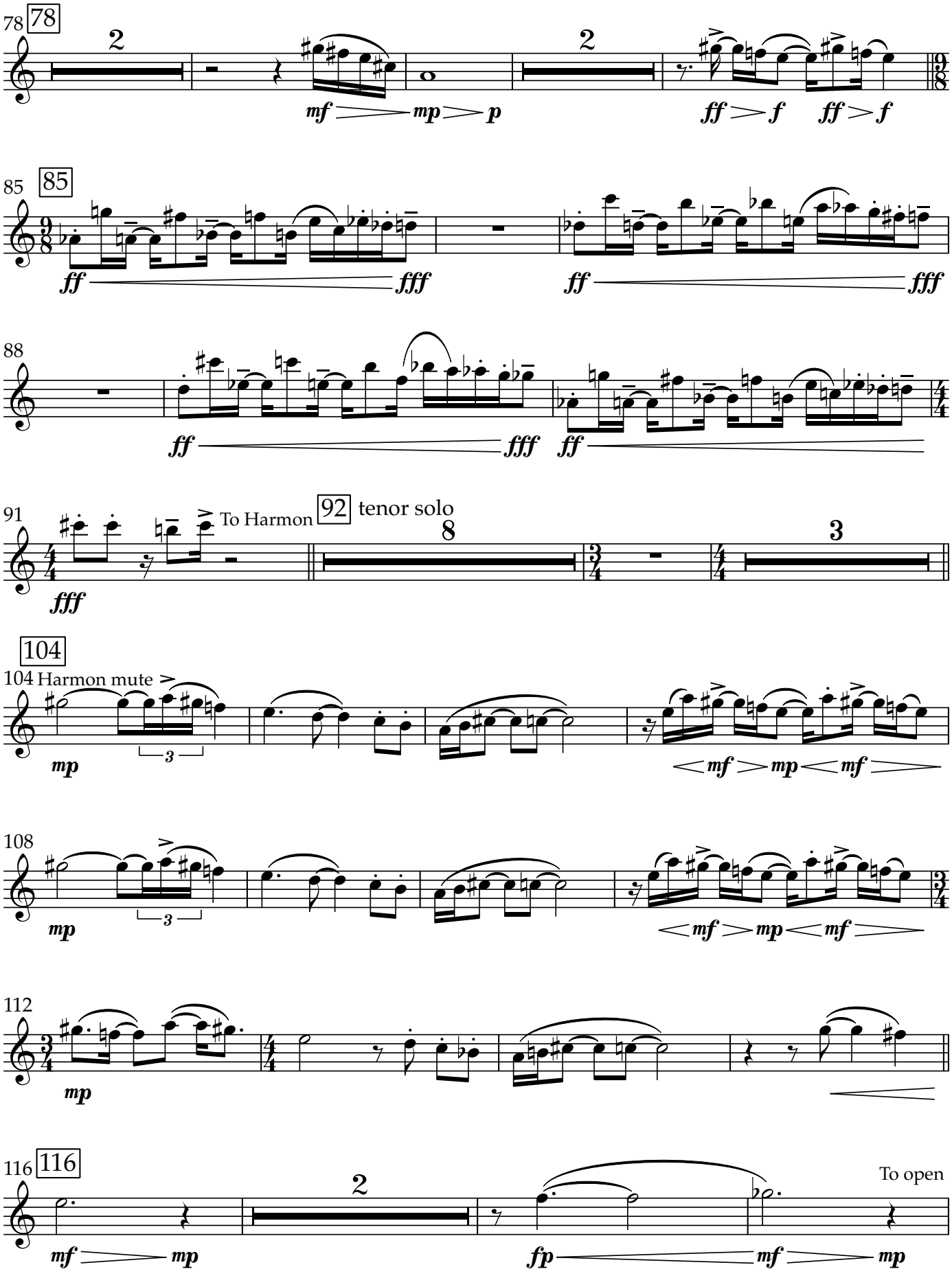
78
78
2
mf
mp
p
2
ff
f
ff
f
85
85
ff
fff
ff
fff
88
ff
fff
ff
91
To Harmon
92
tenor solo
8
3
fff
104
104
Harmon mute
mp
3
mf
mp
mf
108
mp
3
mf
mp
mf
112
mp
116
116
2
mf
mp
fp
mf
mp
To open

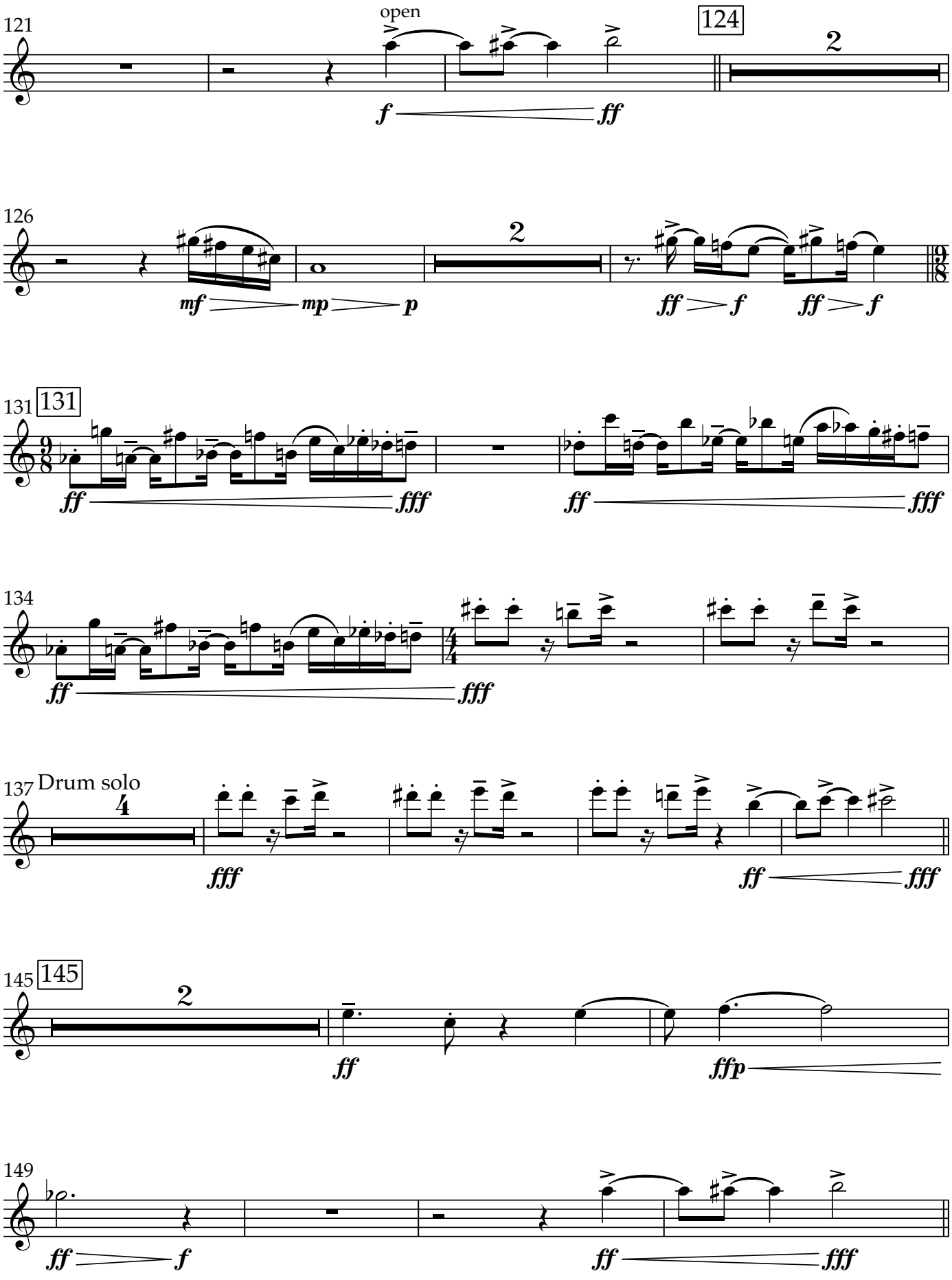
121
open
124
2
f
ff
126
2
mf
mp
p
ff
f
ff
f
131
131
ff
fff
ff
fff
134
ff
fff
137
Drum solo
4
fff
ff
fff
145
145
2
ff
ffp
149
ff
f
ff
fff

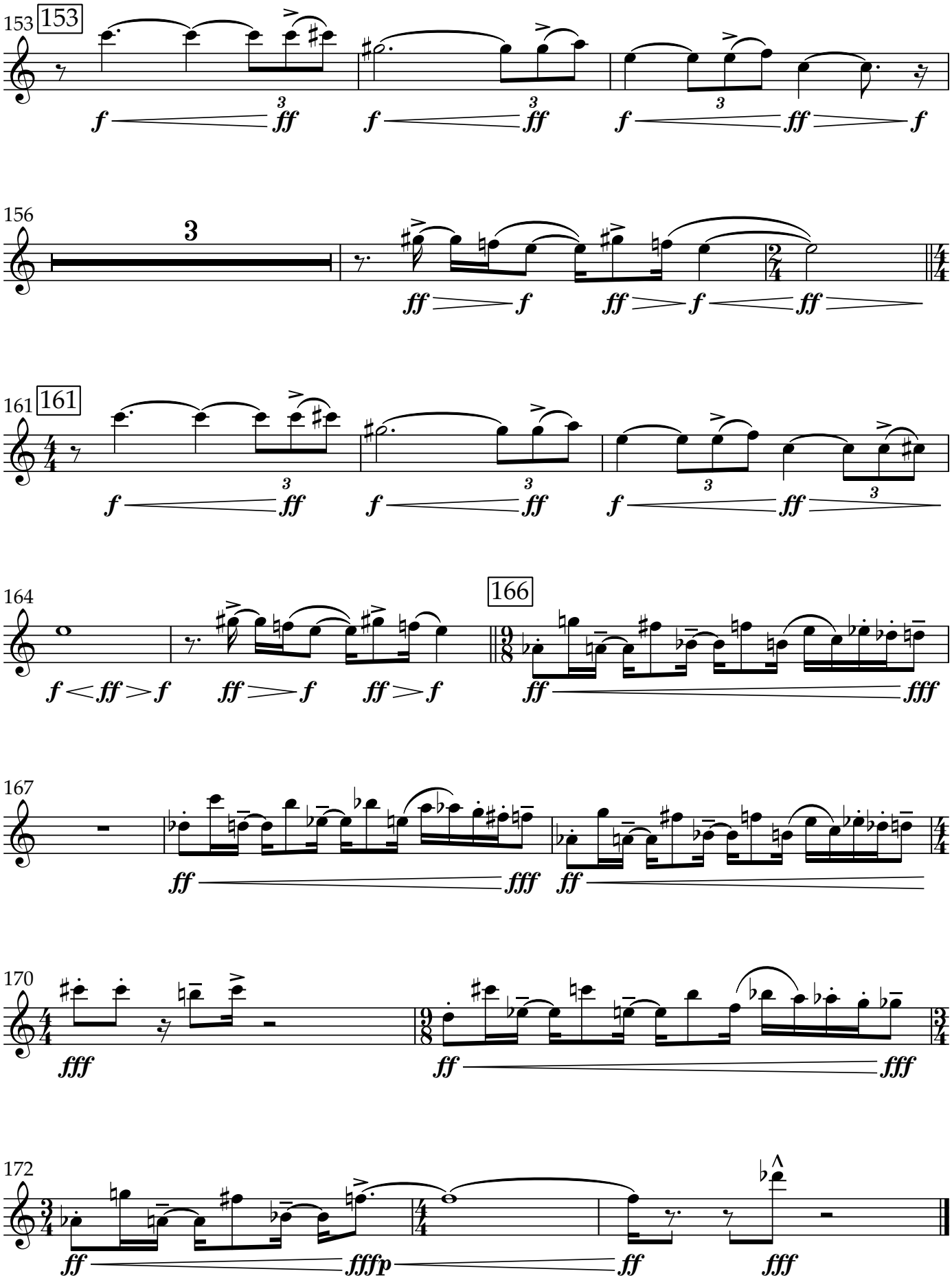
153
153
f ff
f ff
f ff f
156
3
ff f
ff f ff
161
161
f ff
f ff
f ff
164
f < ff > f
ff > f
ff > f
166
ff fff
167
ff fff
ff
170
fff
ff fff
172
ff fffp
ff
fff

Orion

Trumpet in Bb 2
(Flugelhorn)

Adam J Benefield (b. 1988)

Fusion (In 4) ♩=92

Flugelhorn

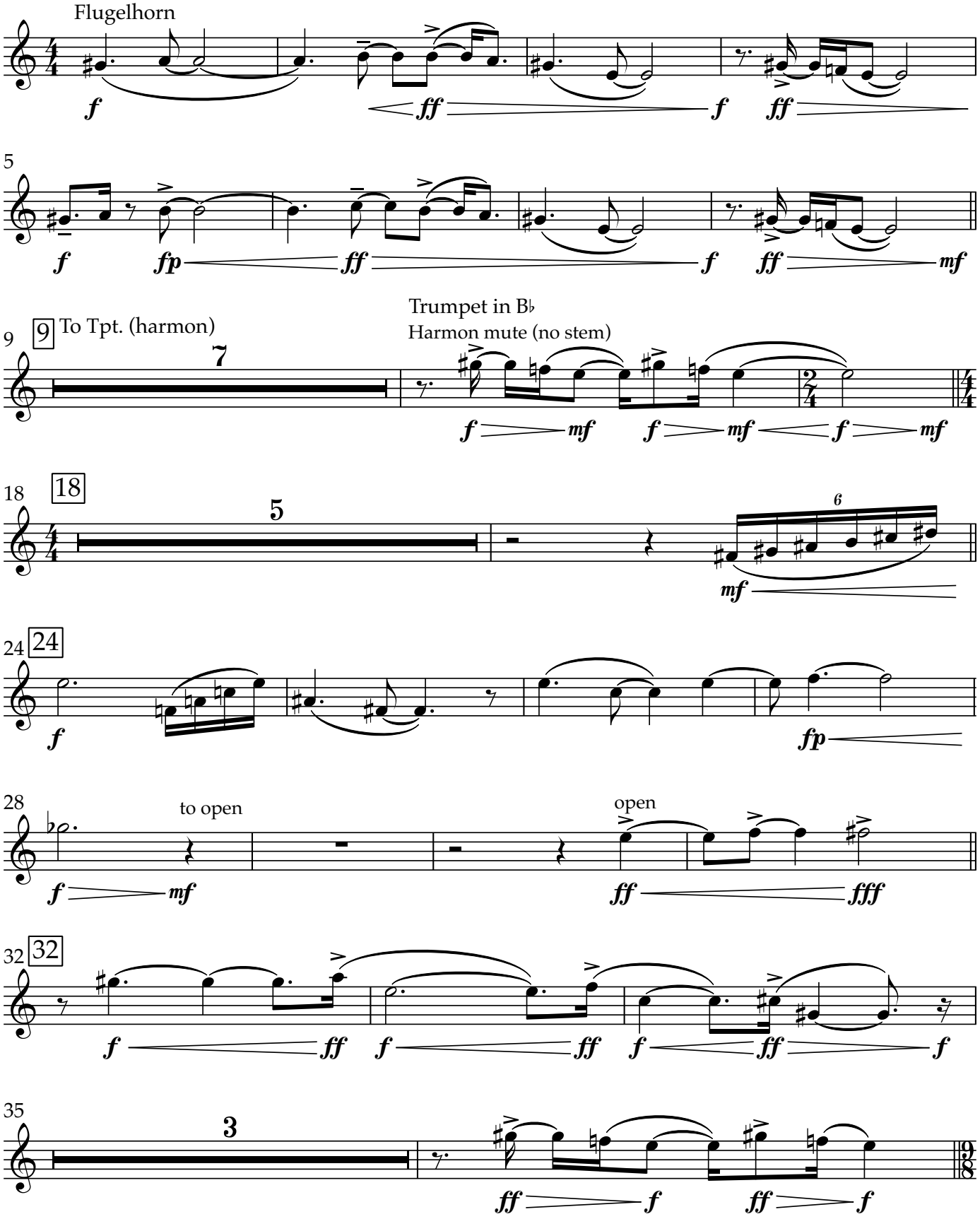

Copyright © 2021 by Adam J Benefield

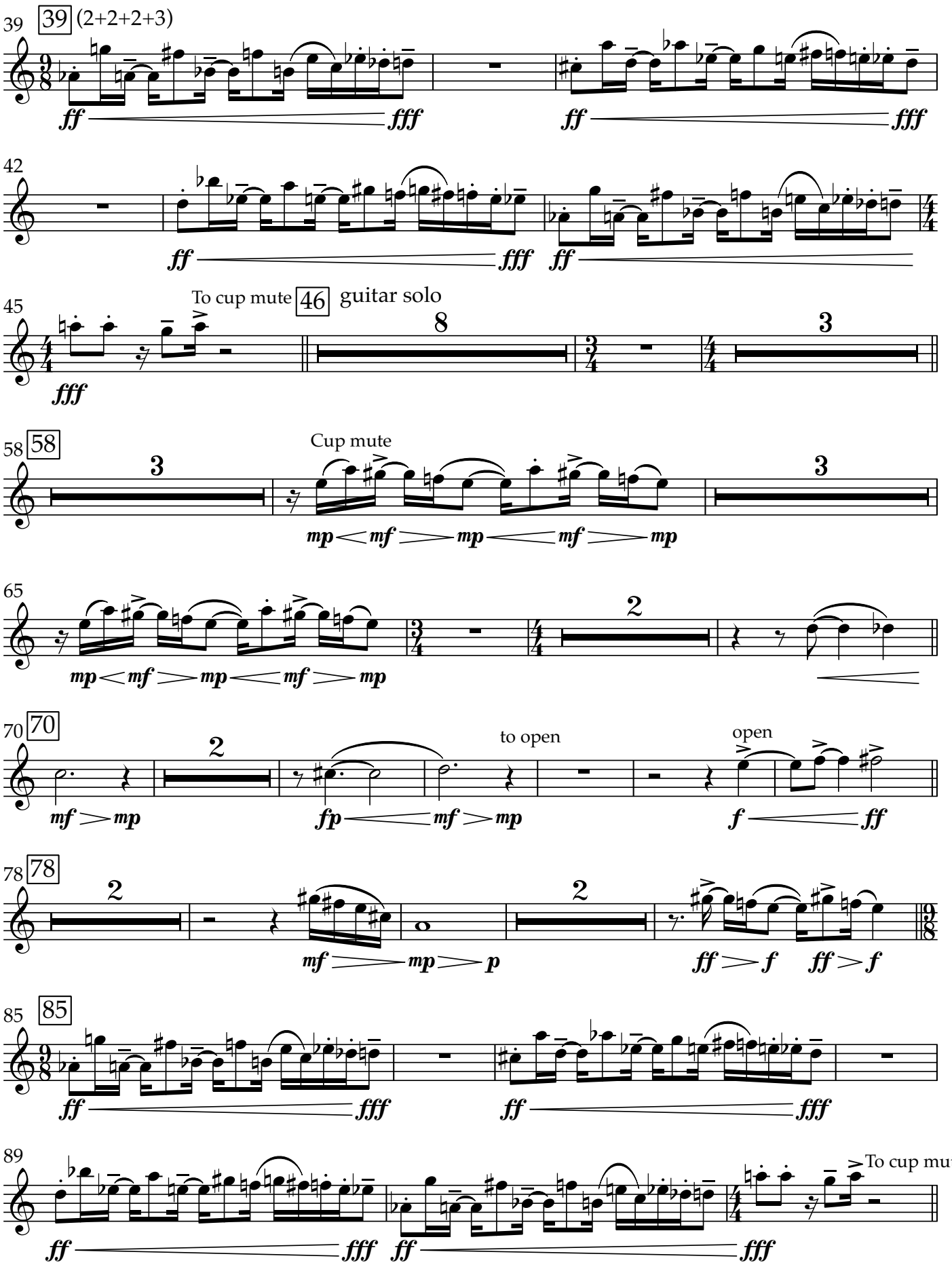
39
39
(2+2+2+3)
ff
fff
ff
fff
42
ff
fff
ff
45
To cup mute
46
guitar solo
fff
8
3
58
58
3
Cup mute
mp
mf
mp
mf
mp
3
65
mp
mf
mp
mf
mp
2
70
70
2
to open
open
mf
mp
fp
mf
mp
f
ff
78
78
2
mf
mp
p
2
ff
f
ff
f
85
85
ff
fff
ff
fff
89
ff
fff
ff
fff
To cup mute

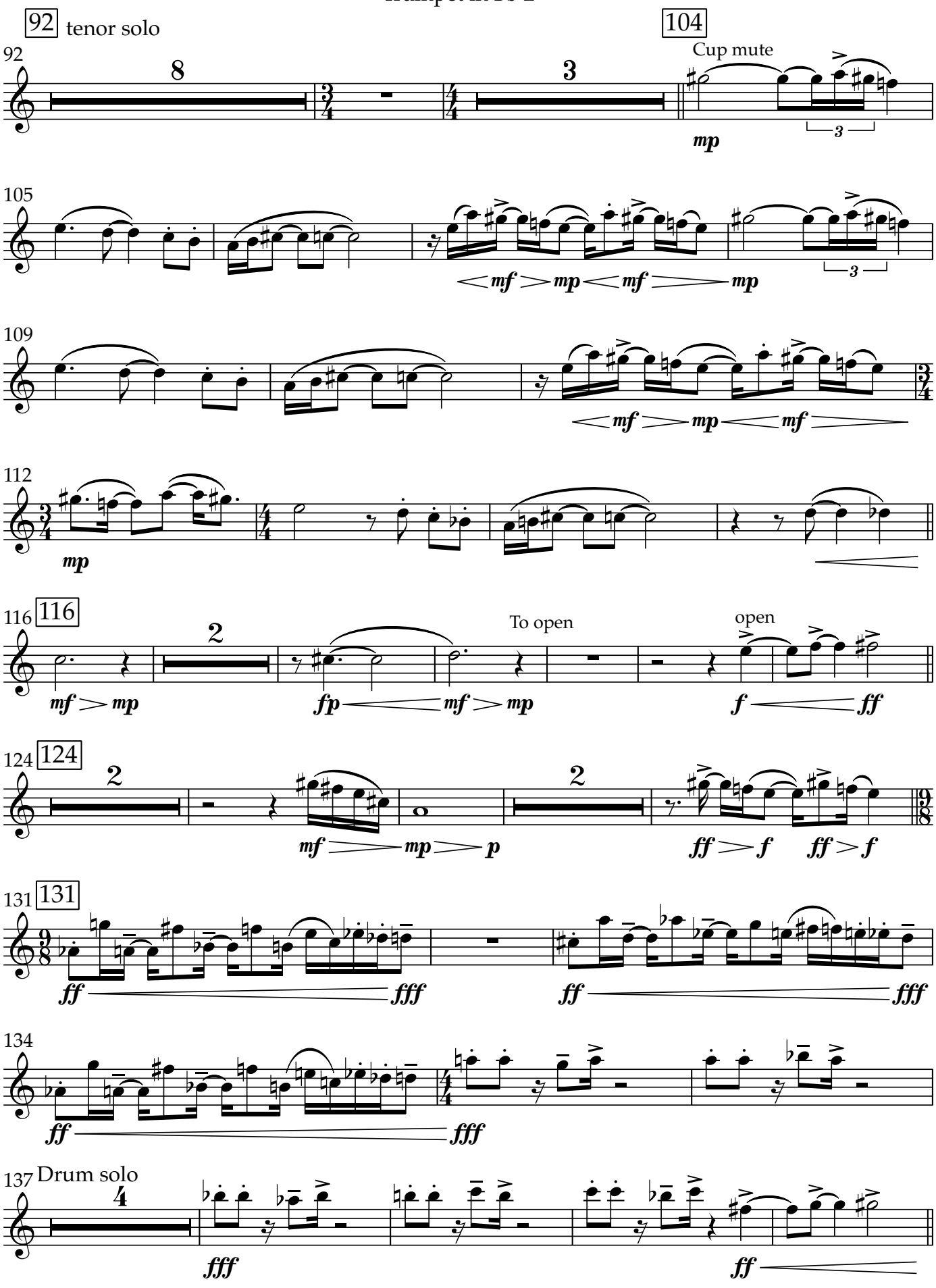
92
92 tenor solo
8
3
104
Cup mute
mp
3
105
mf mp mf mp
3
109
mf mp mf
112
mp
116
116
2
To open
open
mf mp
fp mf mp
f ff
124
124
2
2
mf mp p
ff f
ff f
131
131
ff fff
ff fff
134
ff fff
137
Drum solo
4
fff
ff

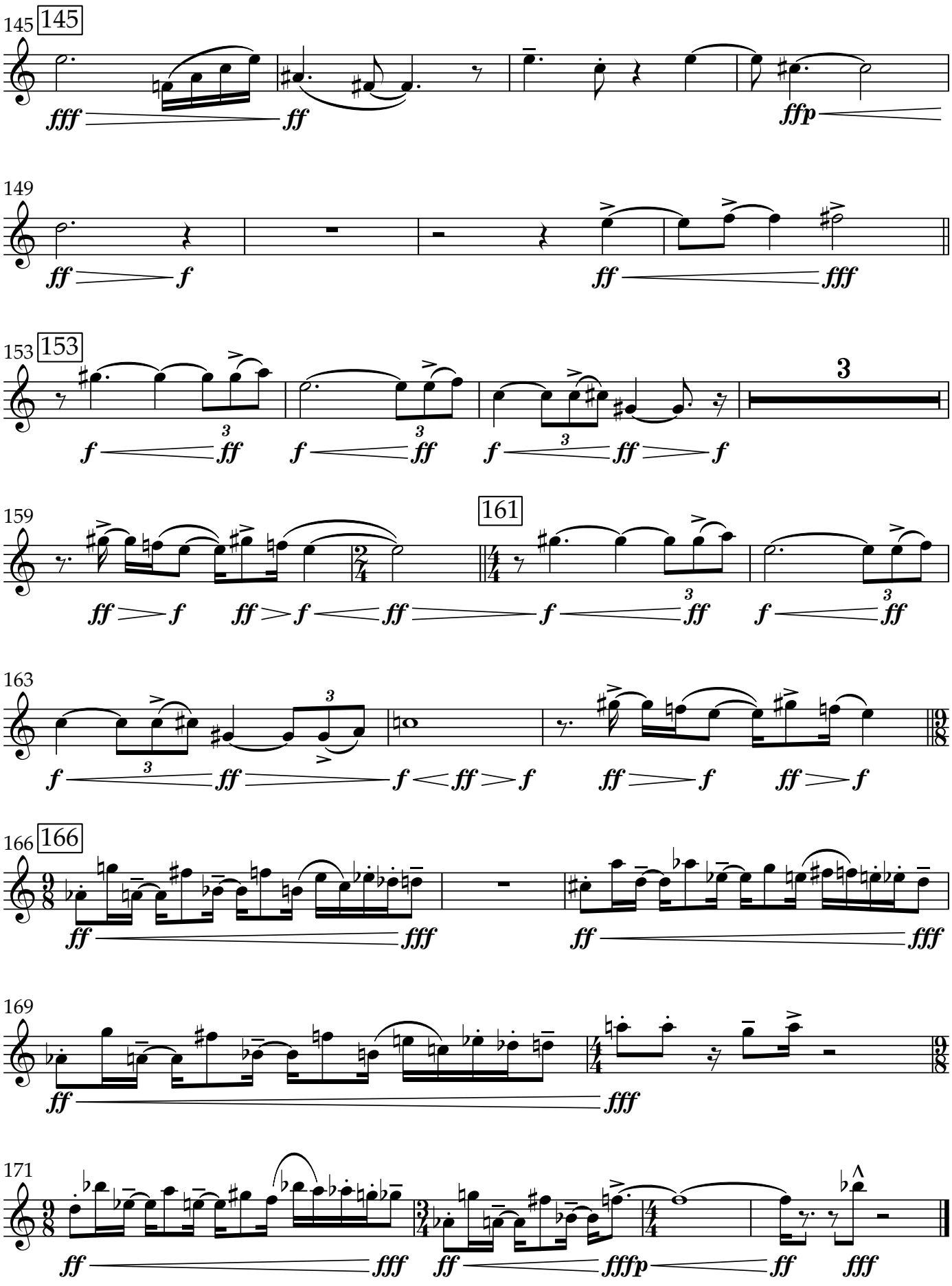
145
145
fff
ff
ffp
149
ff
f
ff
fff
153
153
3
f
ff
f
ff
f
ff
f
159
ff
f
ff
f
ff
161
f
ff
f
ff
163
f
ff
f
ff
f
ff
f
ff
f
166
166
ff
fff
ff
fff
169
ff
fff
171
ff
fff
ff
fffp
ff
fff

Orion

Trumpet in B♭ 3

Adam J Benefield (b. 1988)

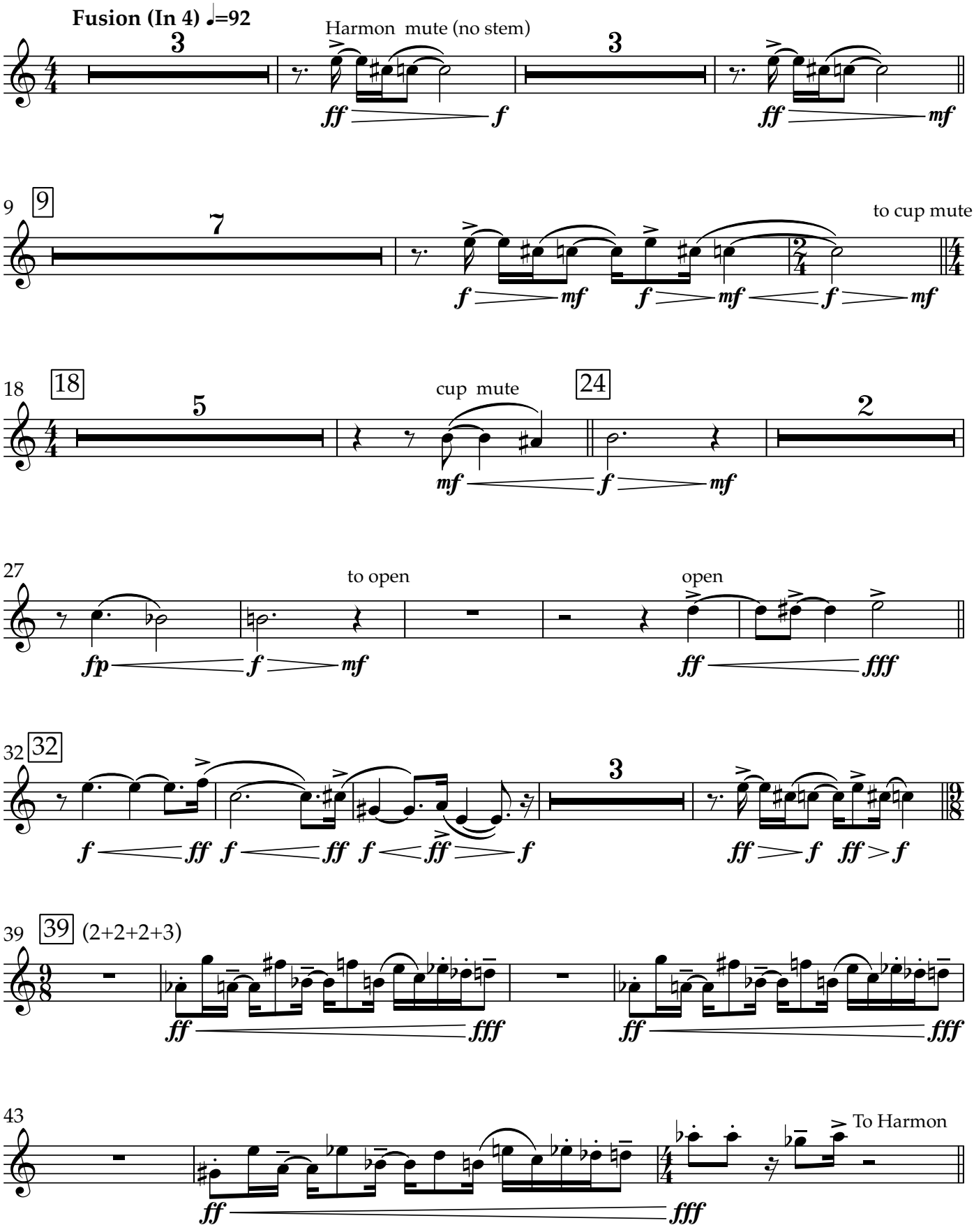

Copyright © 2021 by Adam J Benefield

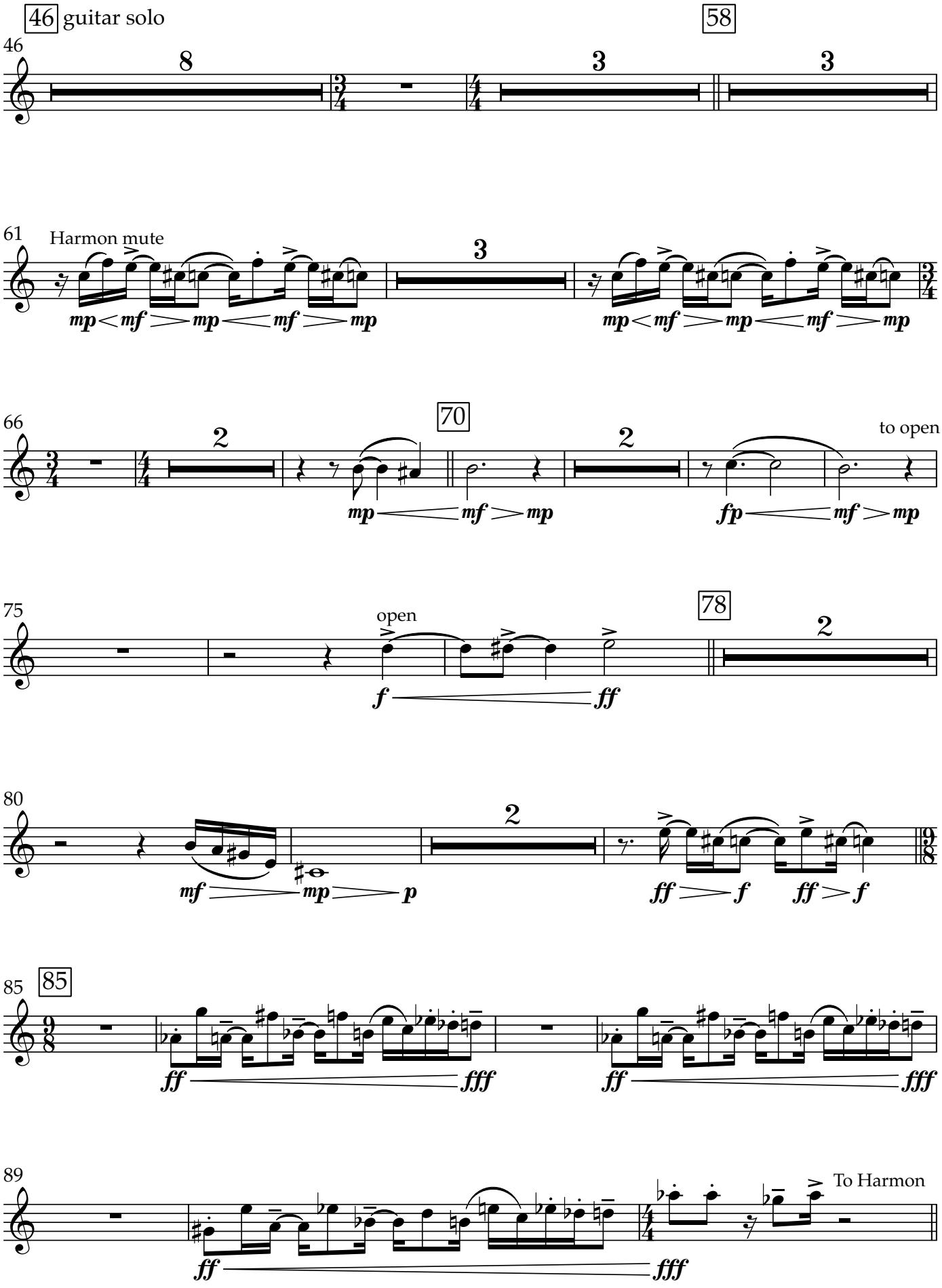
46 guitar solo
58
Harmon mute
70
to open
open
78
85
To Harmon

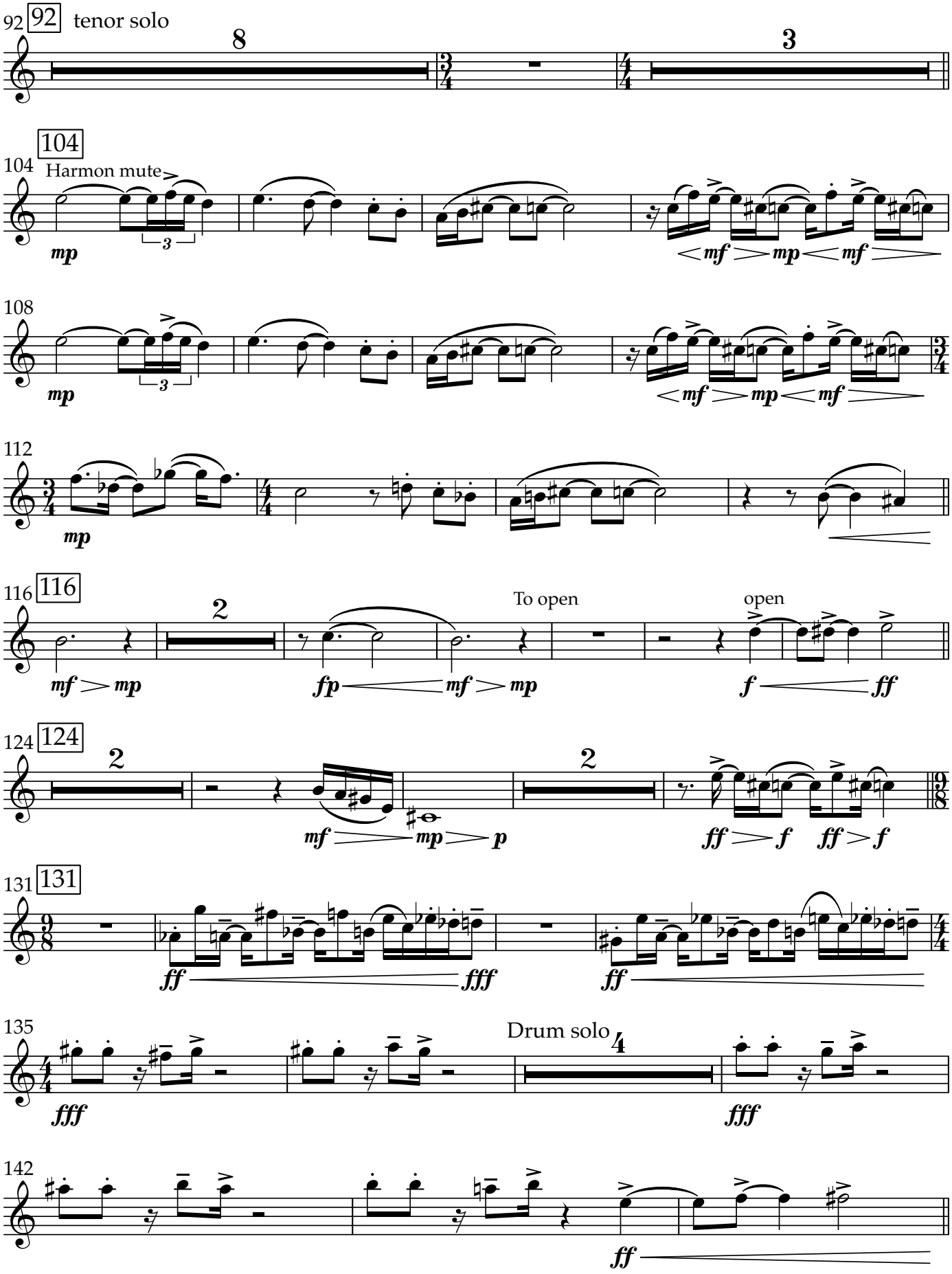
92
92
tenor solo
8
3
104
104
Harmon mute
mp
mf
mp
mf
108
mp
mf
mp
mf
112
mp
116
116
2
To open
open
mf
mp
fp
mf
mp
f
ff
124
124
2
2
mf
mp
p
ff
f
ff
f
131
131
ff
fff
ff
135
Drum solo
4
fff
fff
142
ff

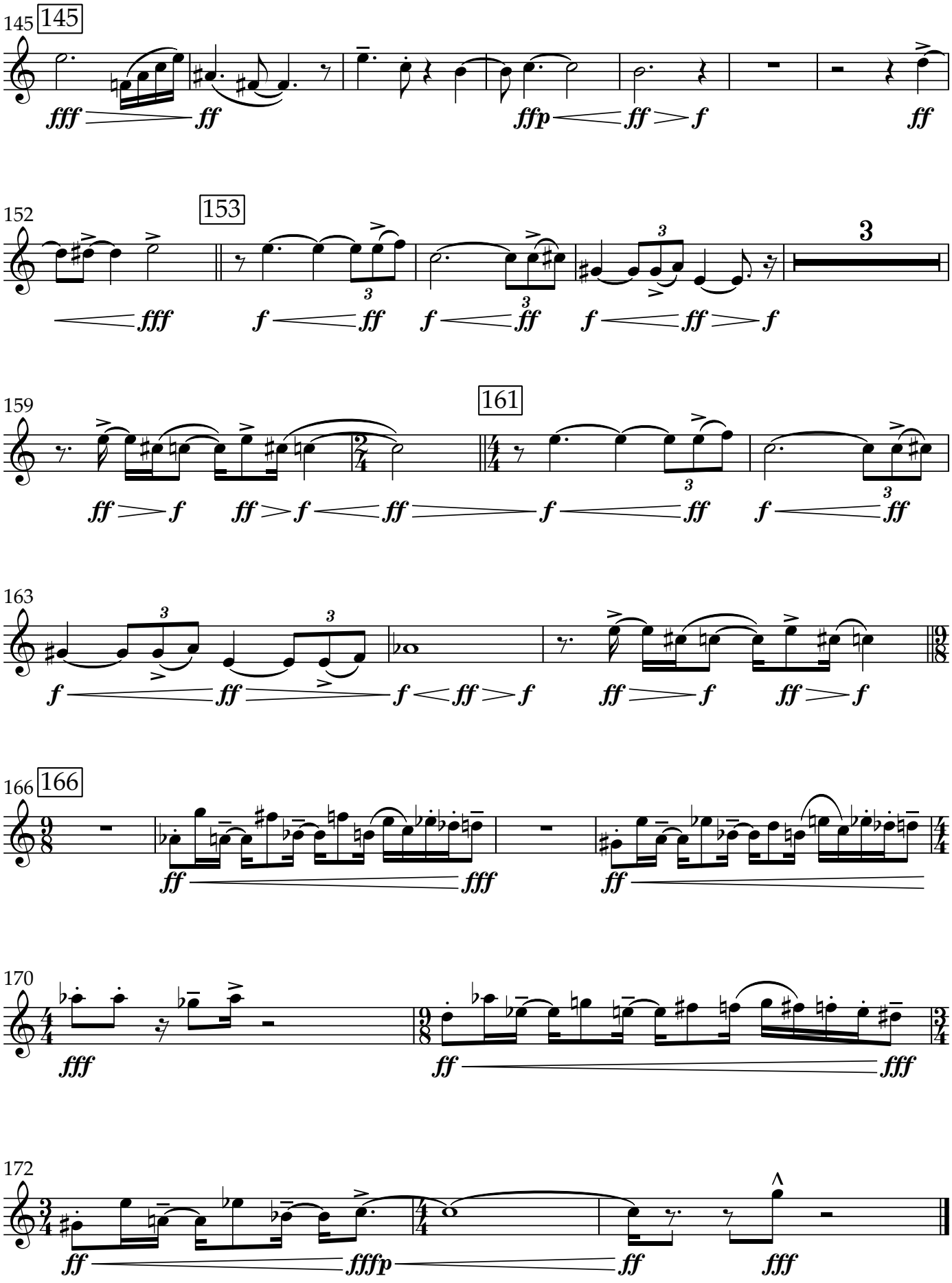
145
145
fff
ff
ffp
ff
f
ff
152
153
fff
f
ff
f
ff
f
ff
f
3
159
161
ff
f
ff
f
ff
f
ff
f
ff
163
f
ff
f
ff
f
ff
f
ff
166
166
ff
fff
ff
170
fff
ff
fff
172
ff
ffp
ff
fff

Orion

Trumpet in B♭ 4

Adam J Benefield (b. 1988)

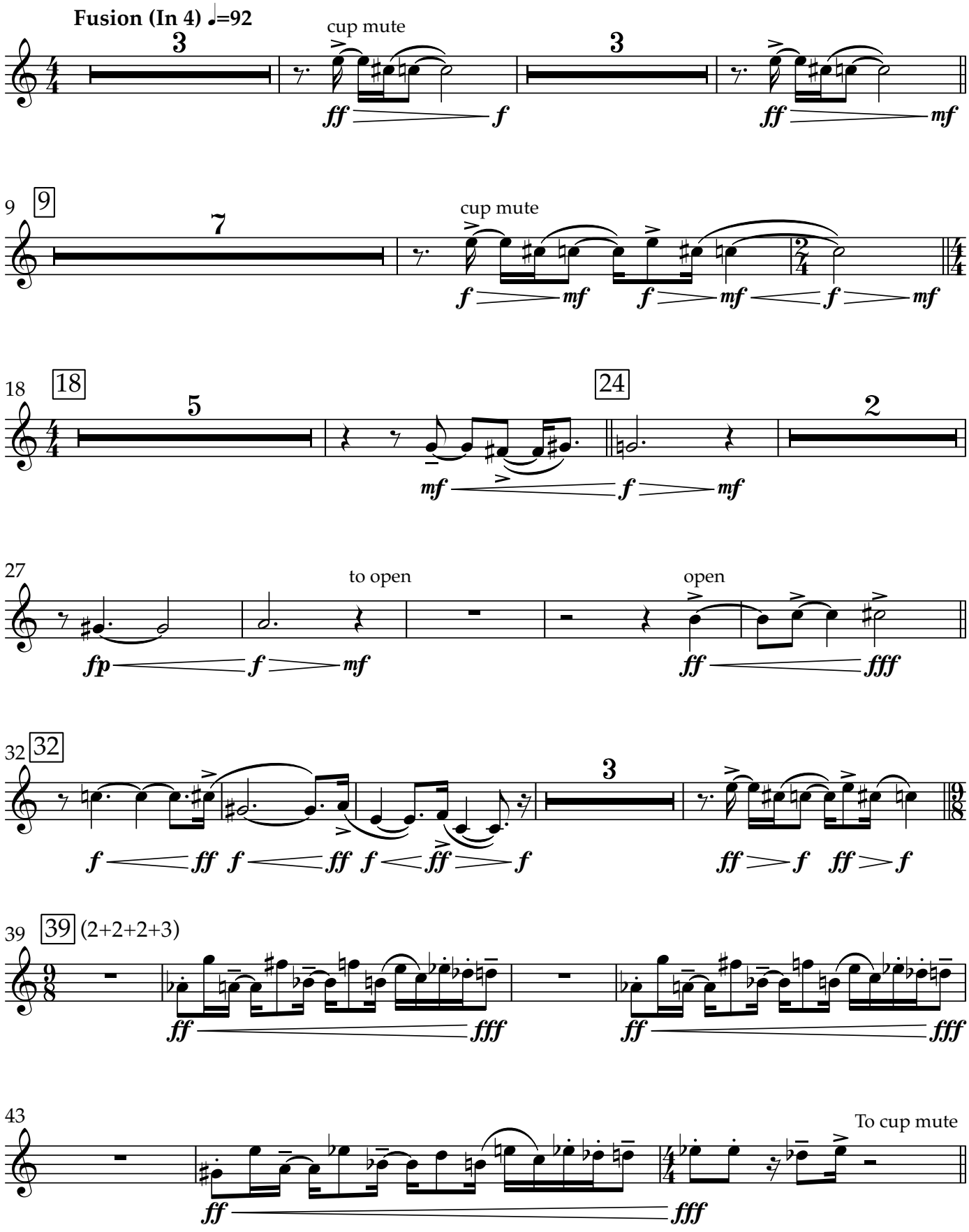

Copyright © 2021 by Adam J Benefield

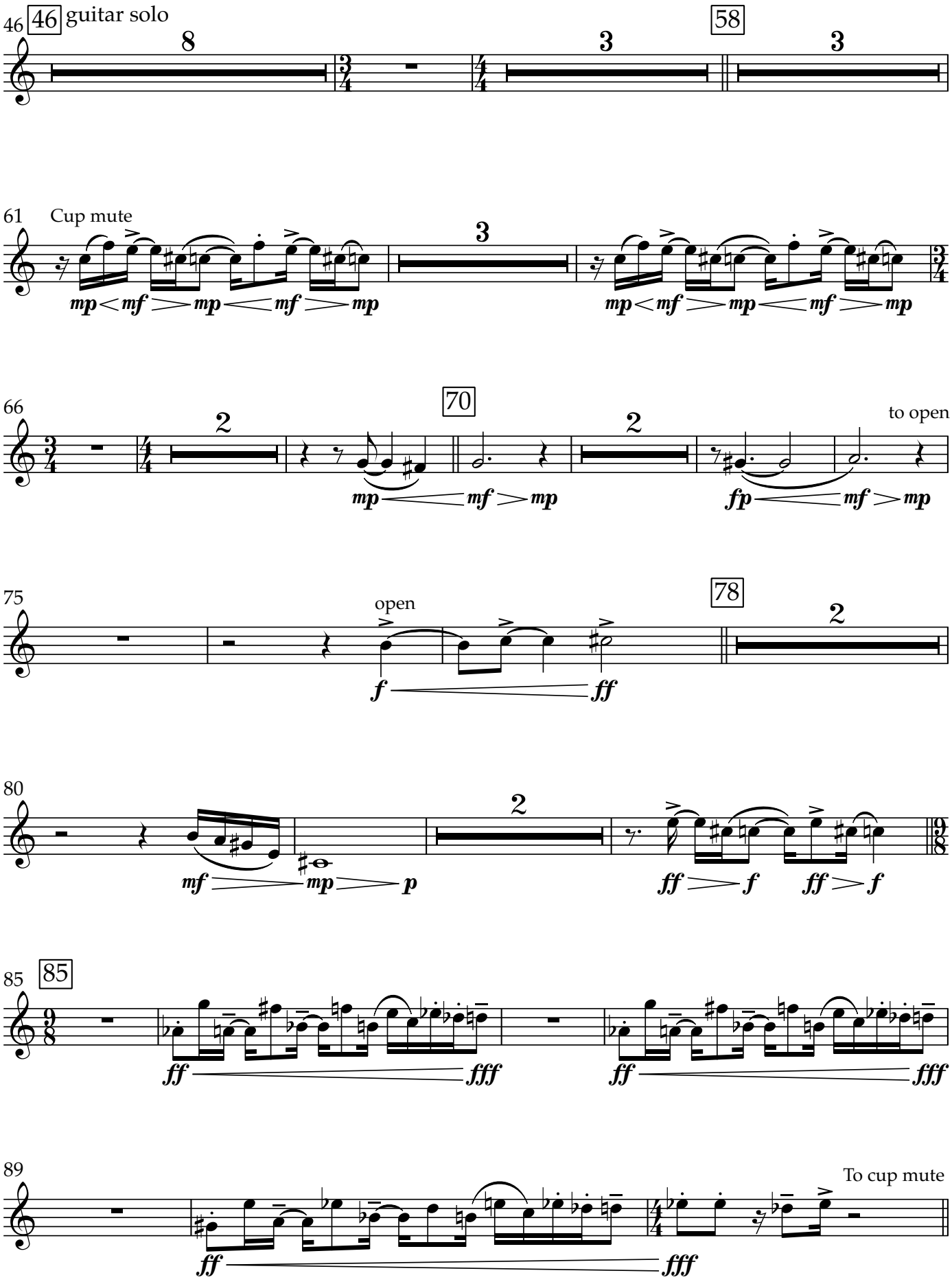
46
46
guitar solo
8
3
58
3
61
Cup mute
mp mf mp mf mp
3
mp mf mp mf mp
66
2
70
2
to open
mp mf mp
fp mf mp
75
open
f ff
78
2
80
2
mf mp p
ff f ff f
85
85
ff fff
ff fff
89
To cup mute
ff fff

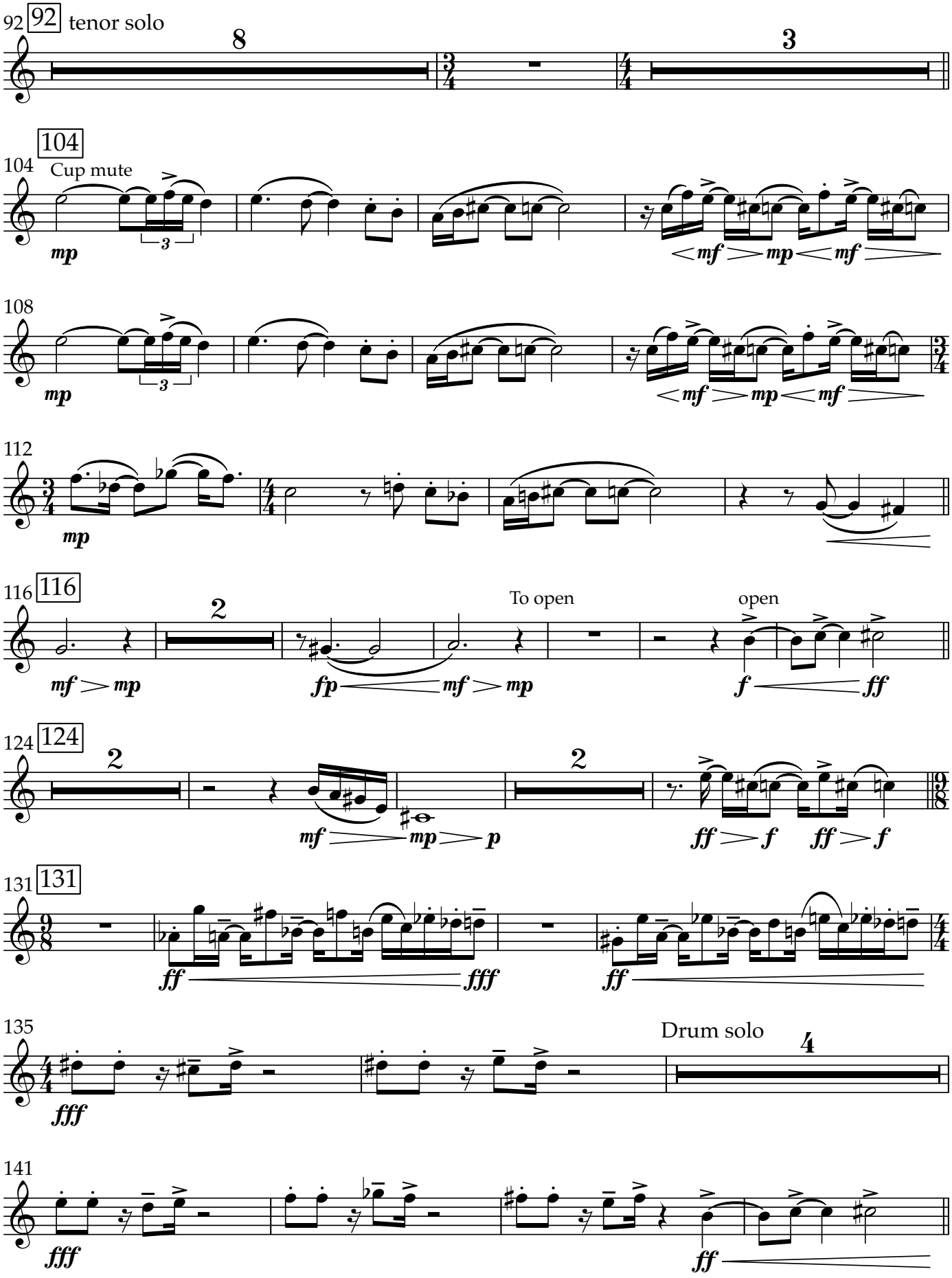
92 92 tenor solo
8
3
104
104 Cup mute
mp
3
mf mp mf
108
mp
3
mf mp mf
112
mp
116 116
2
To open
open
mf mp
fp mf mp
f ff
124 124
2
2
mf mp p
ff f ff f
131 131
ff fff
ff
135
Drum solo
4
fff
141
fff
ff

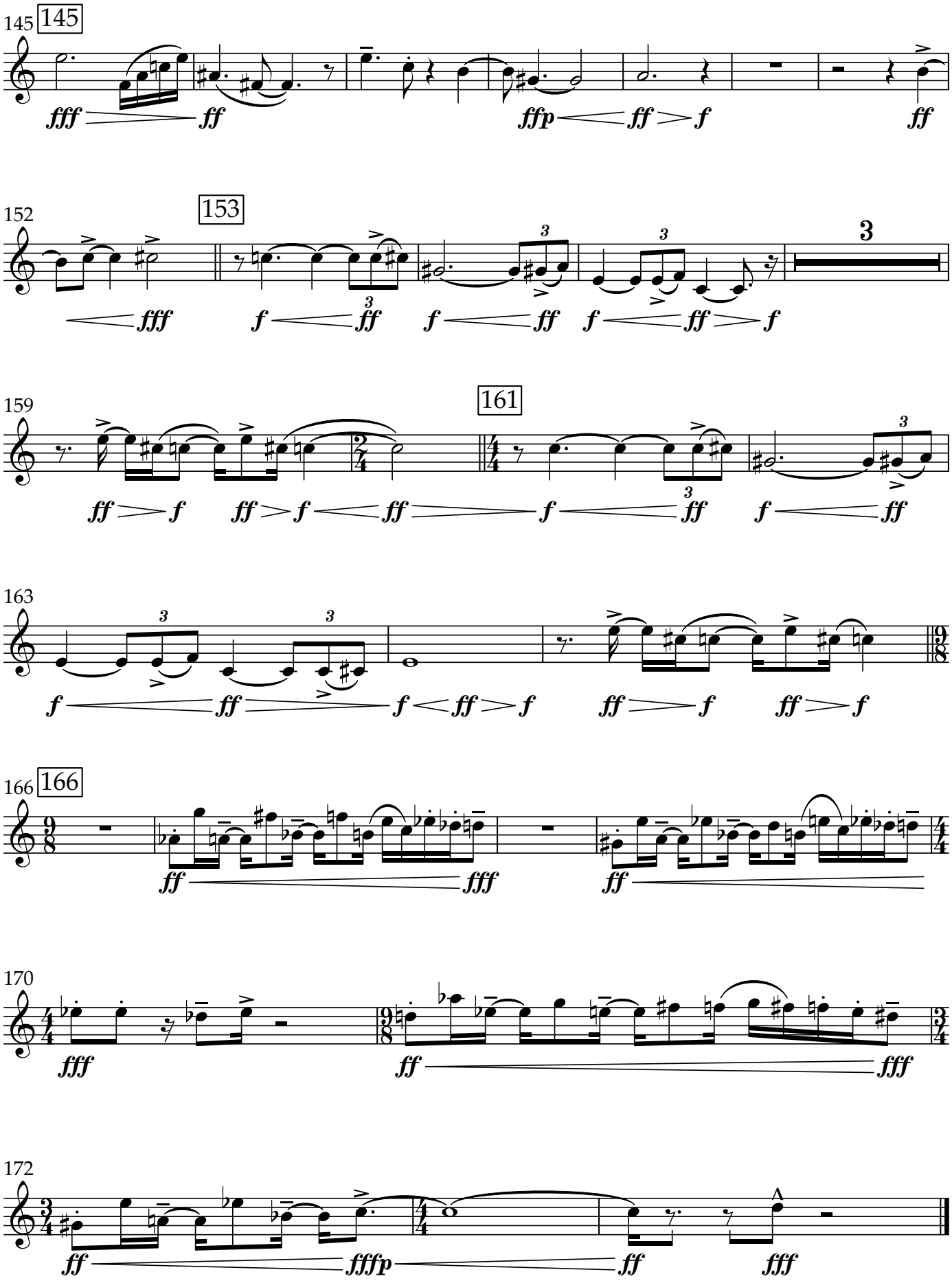
145
145
fff
ff
ffp
ff
f
ff
152
153
fff
f
ff
3
f
ff
3
f
ff
3
f
ff
f
3
159
161
ff
f
ff
f
ff
f
ff
3
f
ff
f
ff
163
3
3
f
ff
f
ff
f
ff
f
ff
f
166
166
ff
fff
ff
170
fff
ff
fff
172
ff
ffp
ff
fff

Orion

Trombone 1

Adam J Benefield (b. 1988)

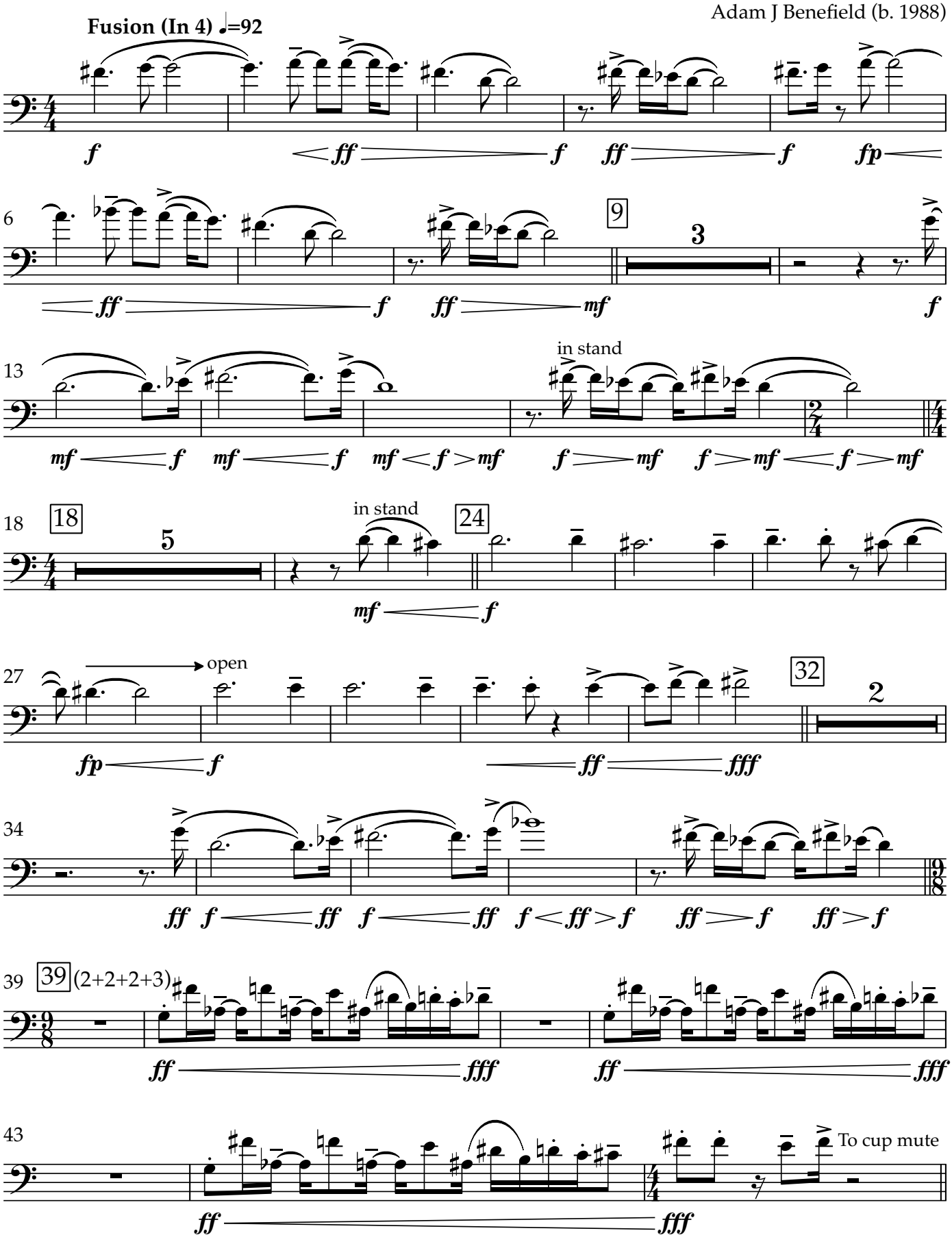

Copyright © 2021 by Adam J Benefield

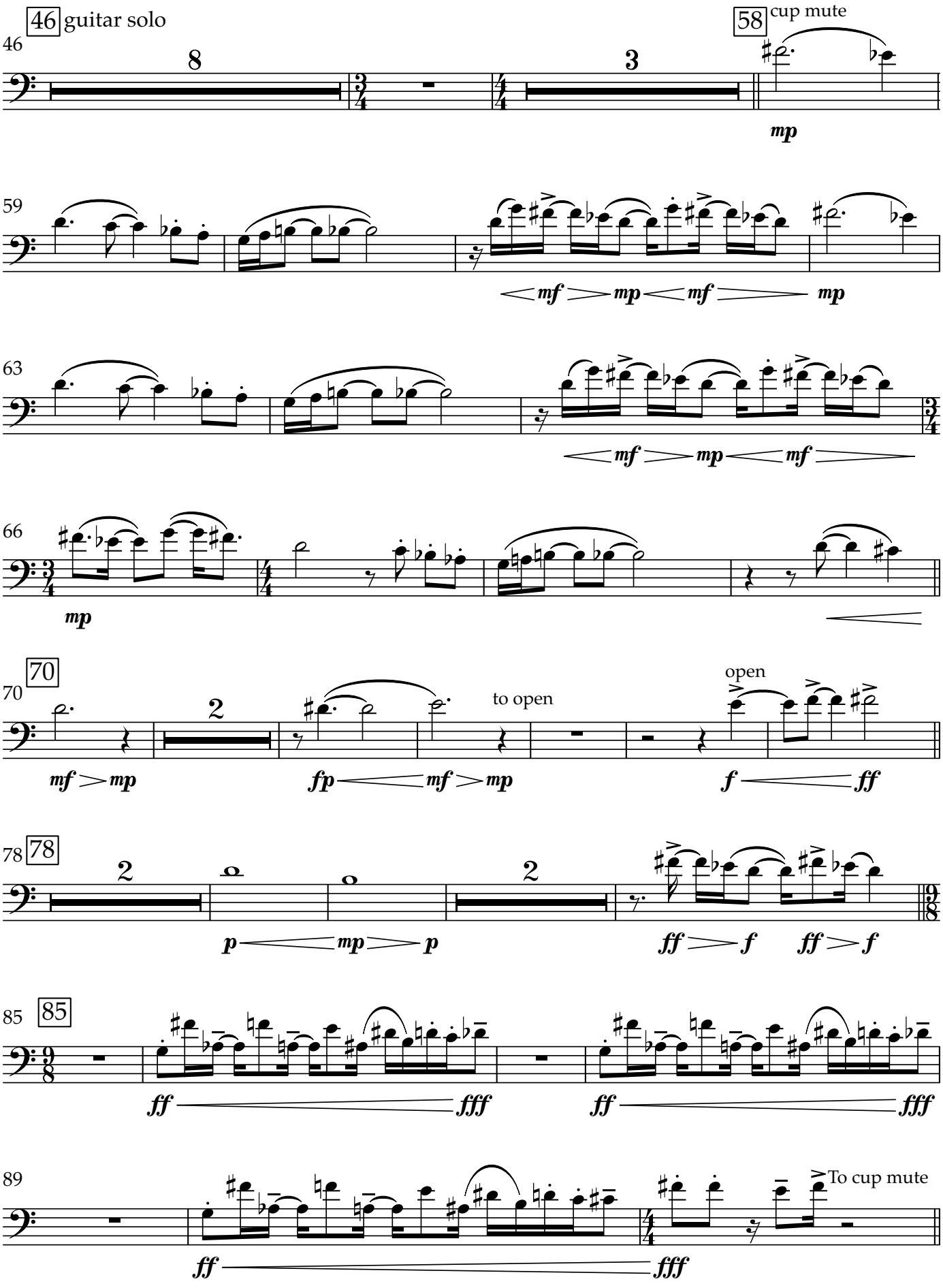
46
46 guitar solo
8
3
58
cup mute
mp
59
mf mp mf mp
63
mf mp mf
66
mp
70
70
2
to open
open
mf mp
fp mf mp
f ff
78
78
2
2
p mp p
ff f
ff f
85
85
ff fff
ff fff
89
To cup mute
ff fff

92 tenor solo

104 Cup mute

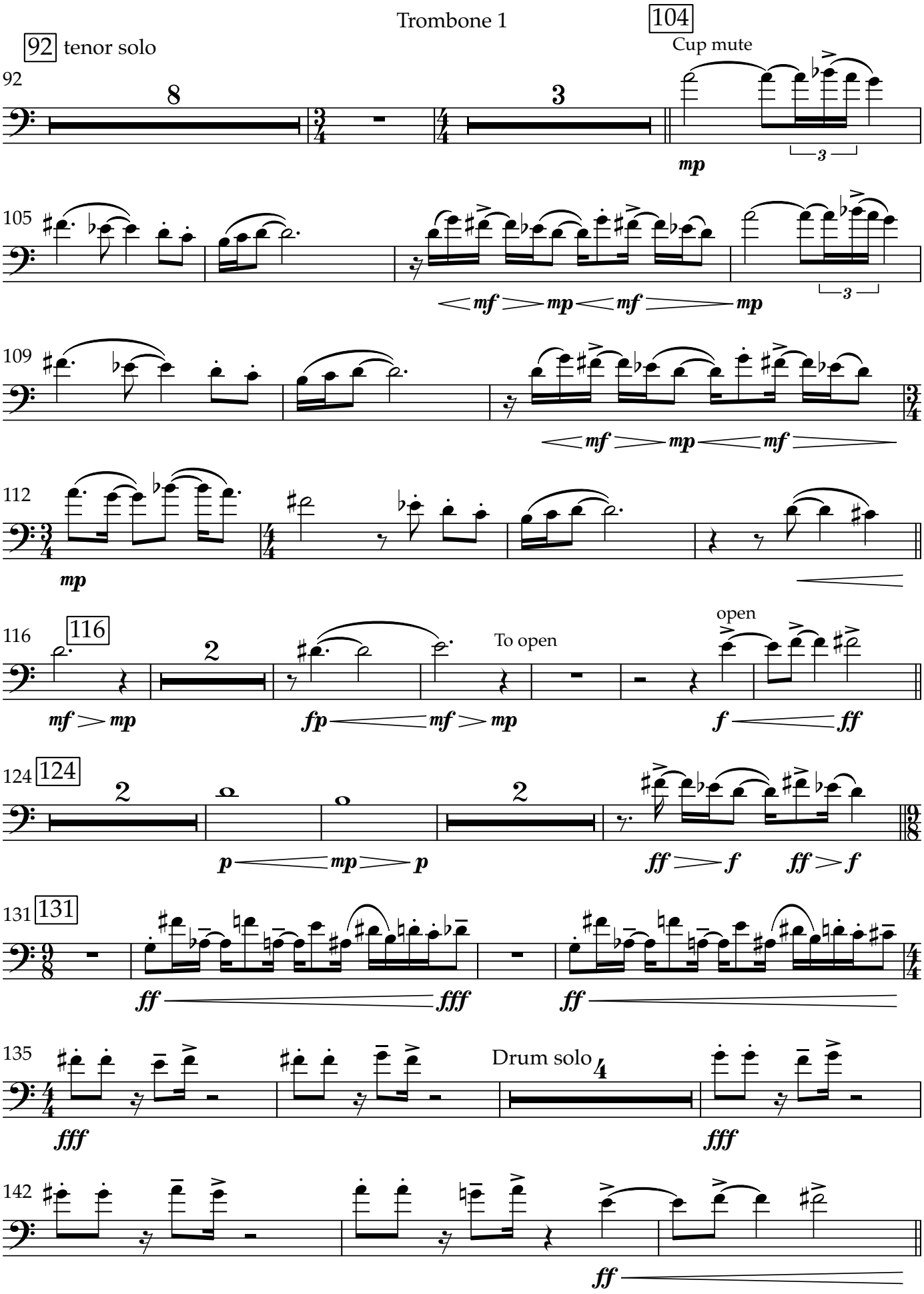

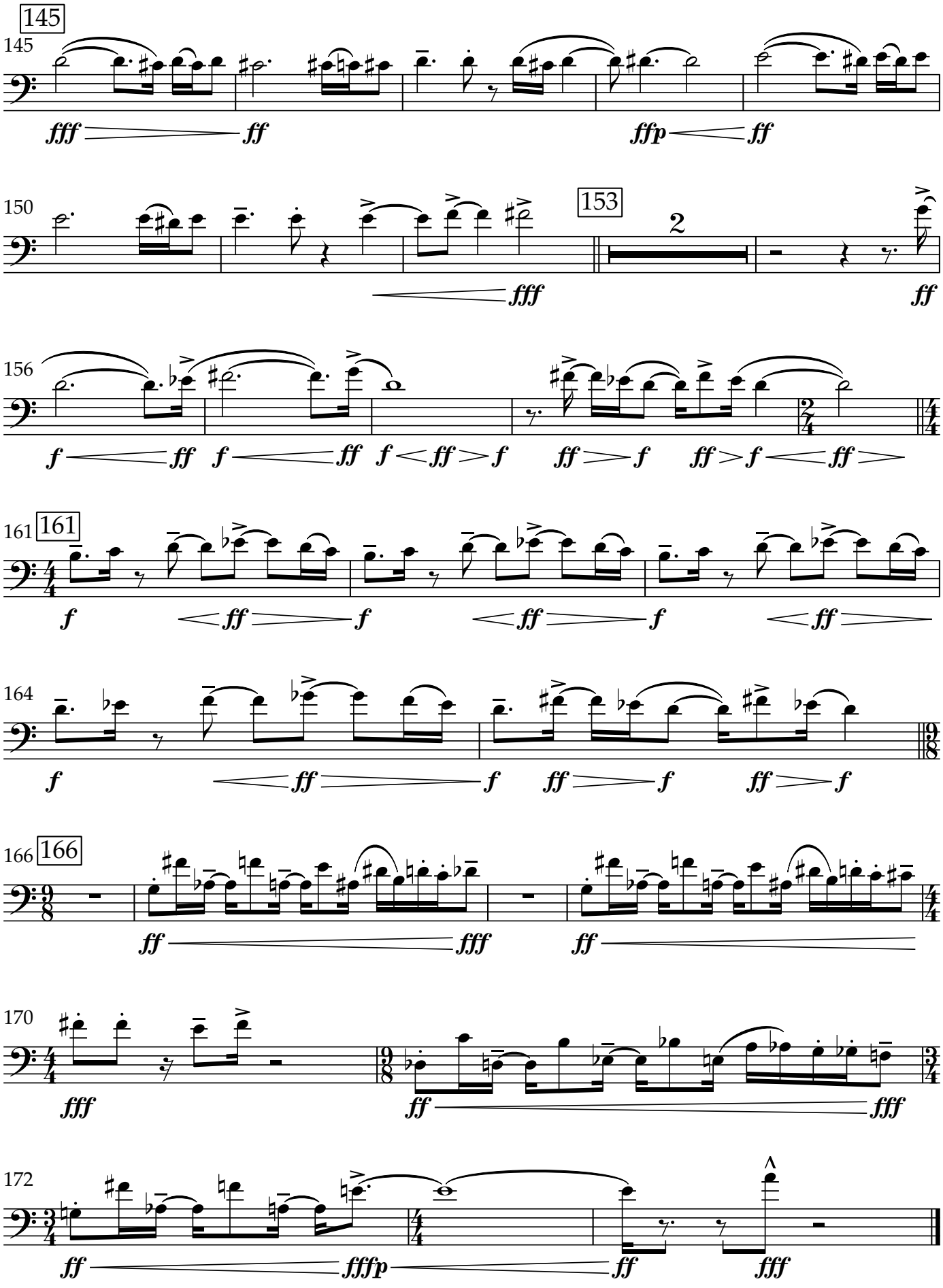
145
fff
ff
ffp
ff
150
153
2
fff
ff
156
f
ff
f
ff
f
ff
f
ff
f
ff
f
ff
161
161
f
ff
f
ff
f
ff
164
f
ff
f
ff
f
ff
f
166
166
ff
fff
ff
170
fff
ff
fff
172
ff
ffffp
ff
fff

Orion

Trombone 2

Adam J Benefield (b. 1988)

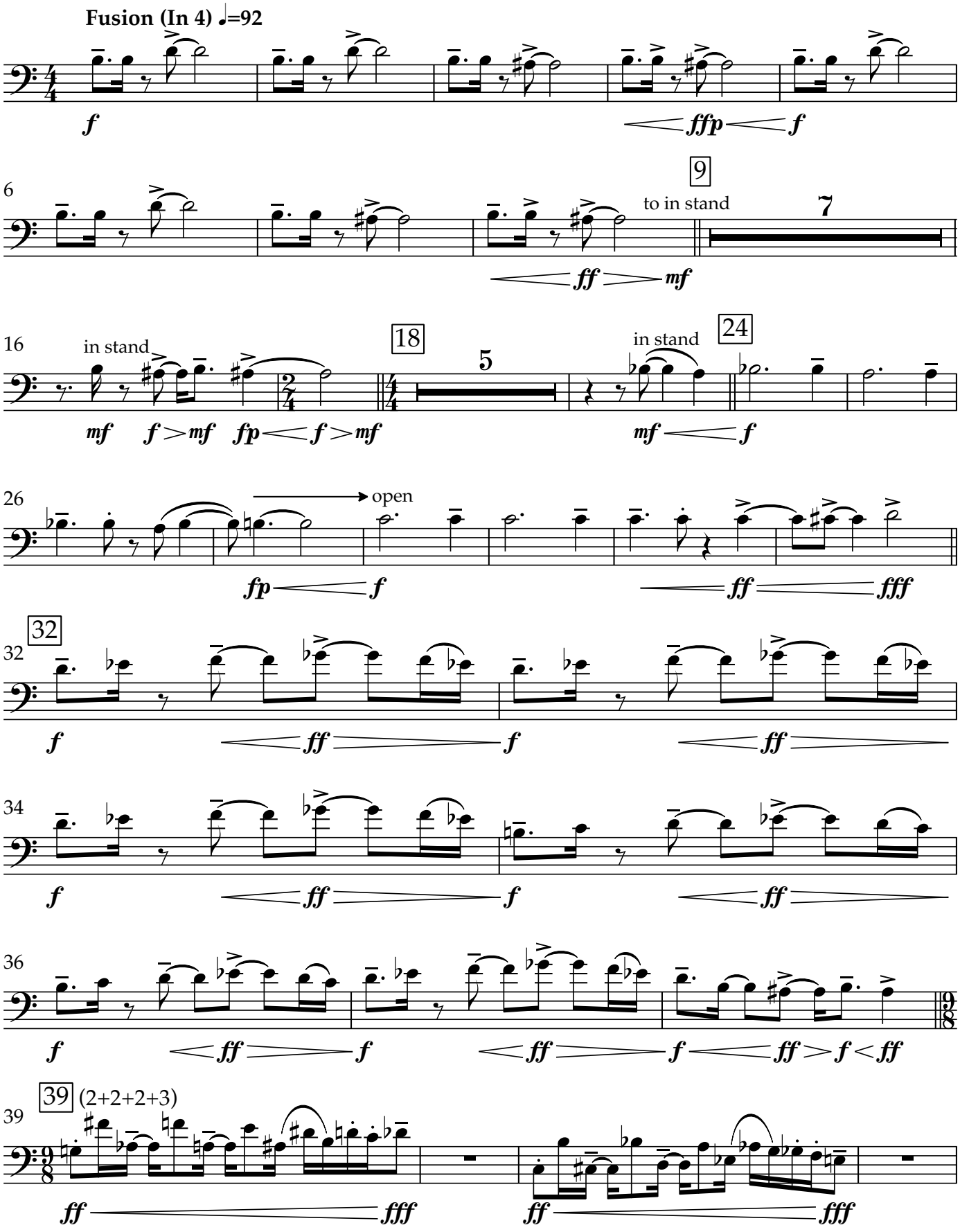

Copyright © 2021 by Adam J Benefield

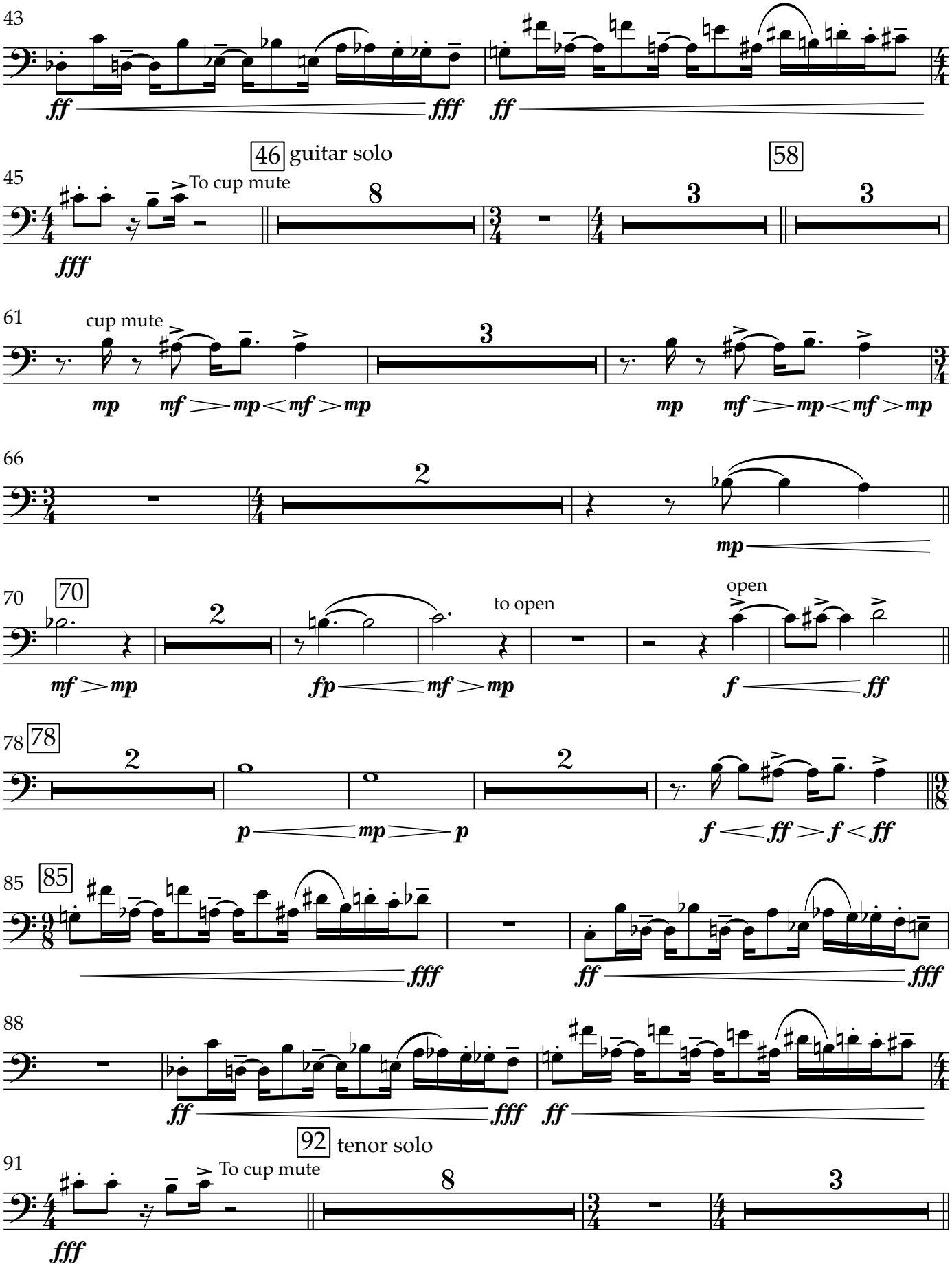
43
ff
fff
ff
46 guitar solo
58
45
To cup mute
8
3
3
fff
61
cup mute
3
mp
mf
mp
mf
mp
mp
mf
mp
mf
mp
66
2
mp
70
70
2
to open
open
mf
mp
fp
mf
mp
f
ff
78
78
2
2
p
mp
p
f
ff
f
ff
85
85
fff
ff
fff
88
ff
fff
ff
92 tenor solo
91
To cup mute
8
3
fff

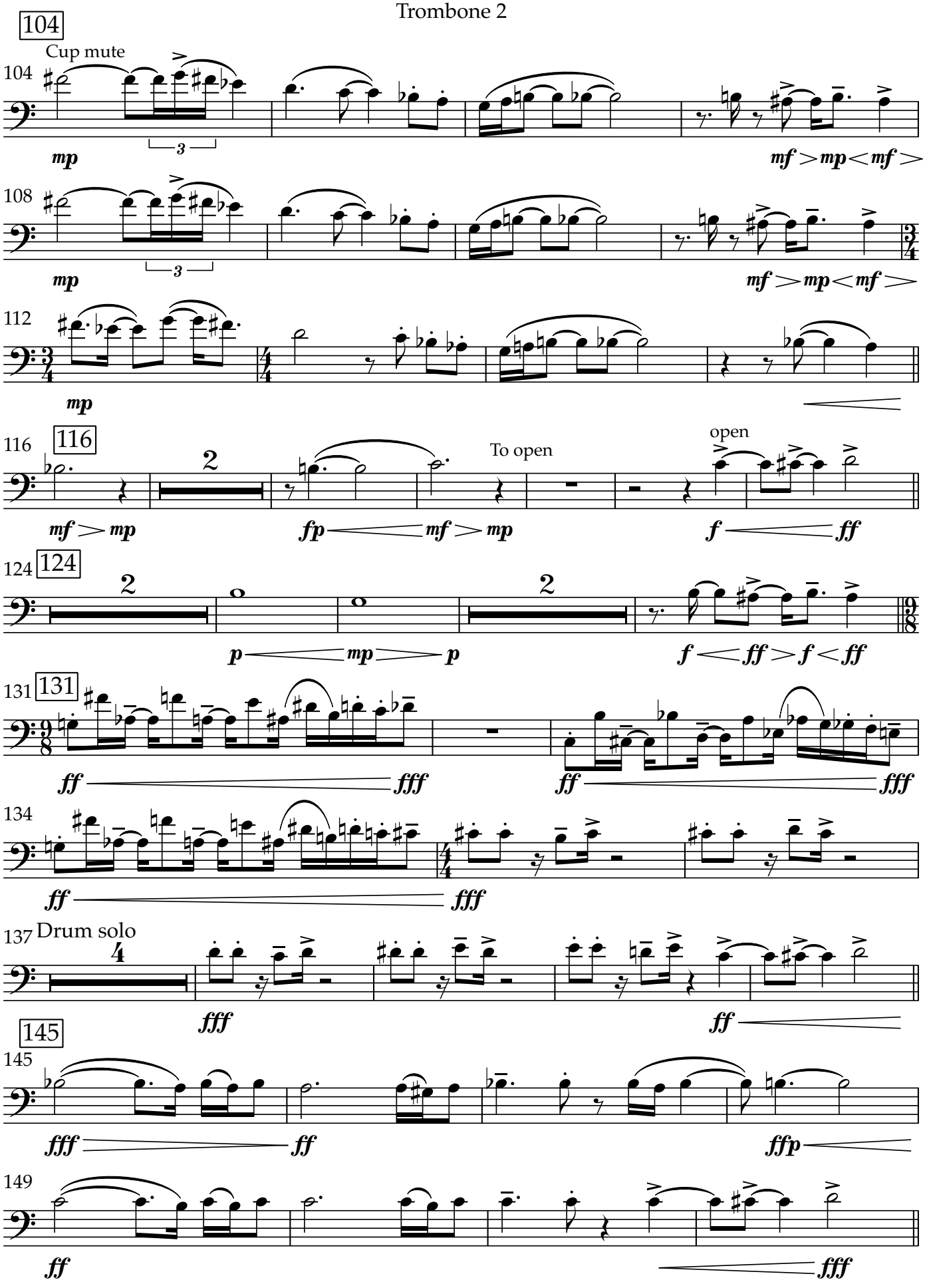
104
Cup mute
104
mp
mf > mp < mf >
108
mp
mf > mp < mf >
112
mp
116
116
116
2
To open
open
mf > mp
fp < mf > mp
f < ff
124
124
2
2
p < mp > p
f < ff > f < ff
131
131
ff < fff
ff < fff
134
ff < fff
137
Drum solo
4
fff
ff
145
145
fff < ff
ffp
149
ff
fff

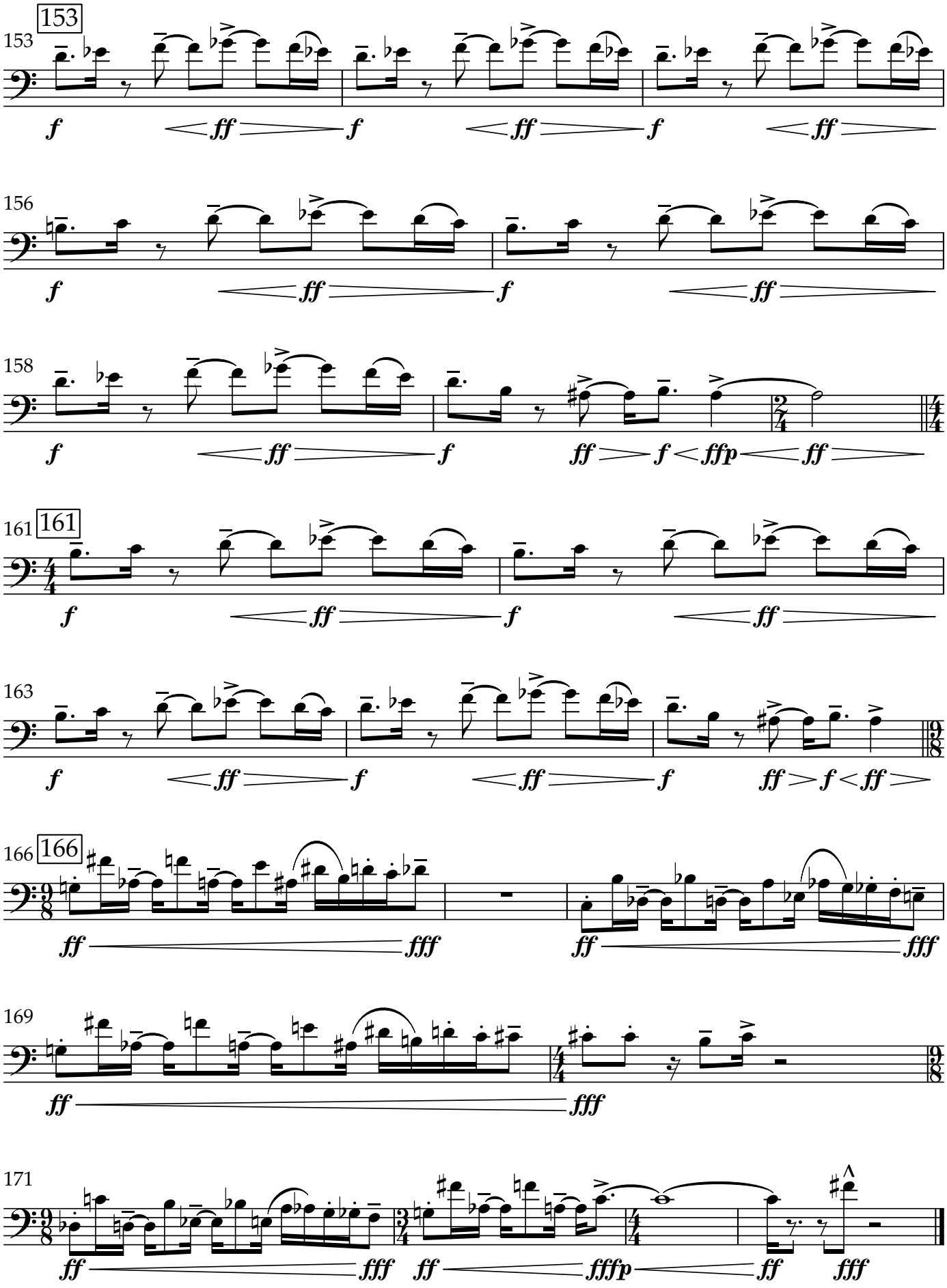
153
153
f
ff
f
ff
f
ff
156
f
ff
f
ff
158
f
ff
f
ff
f
ffp
ff
161
161
f
ff
f
ff
163
f
ff
f
ff
f
ff
f
ff
166
166
ff
fff
ff
fff
169
ff
fff
171
ff
fff
ff
fffp
ff
ff
fff

Orion

Trombone 3

Adam J Benefield (b. 1988)

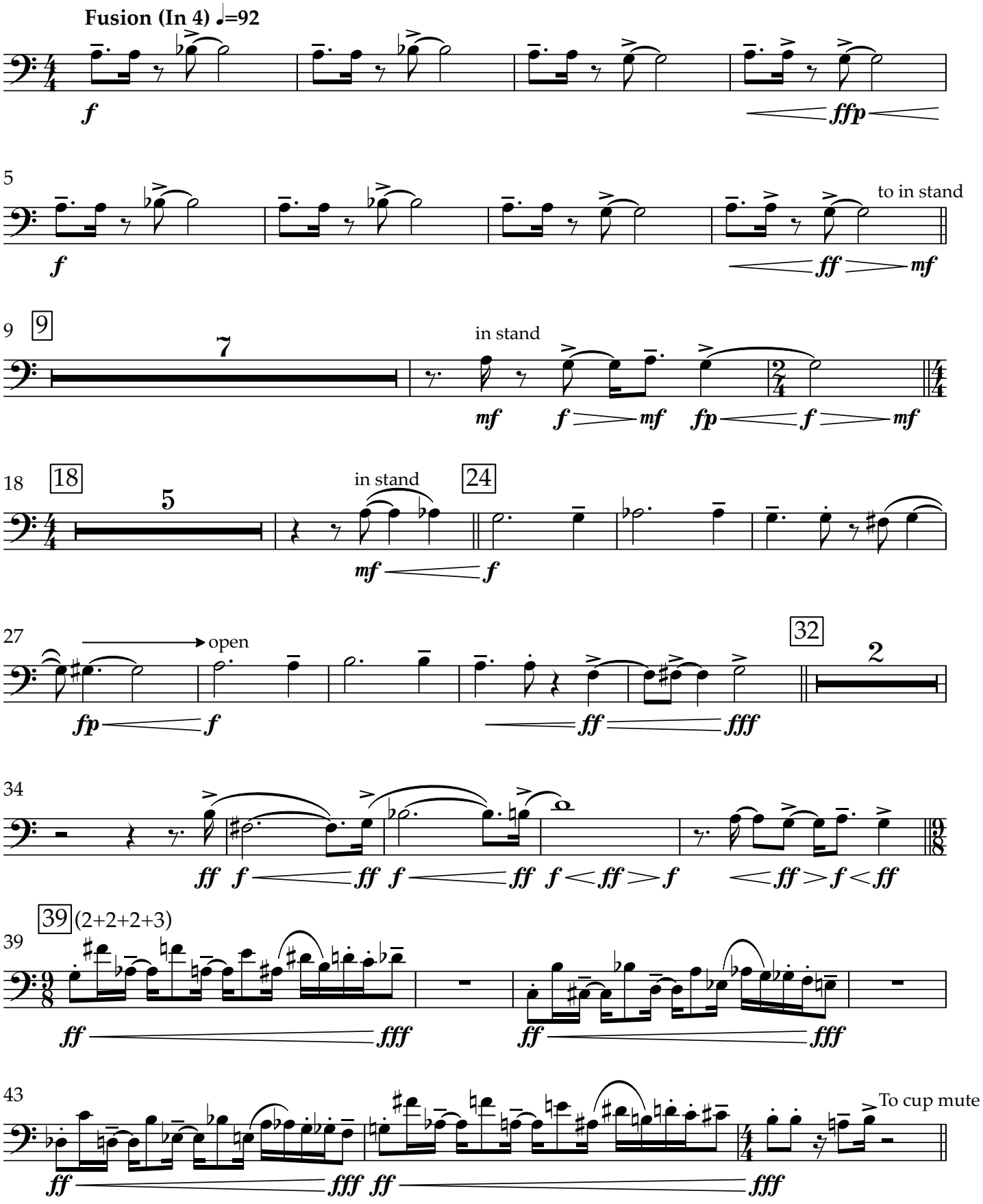

Copyright © 2021 by Adam J Benefield

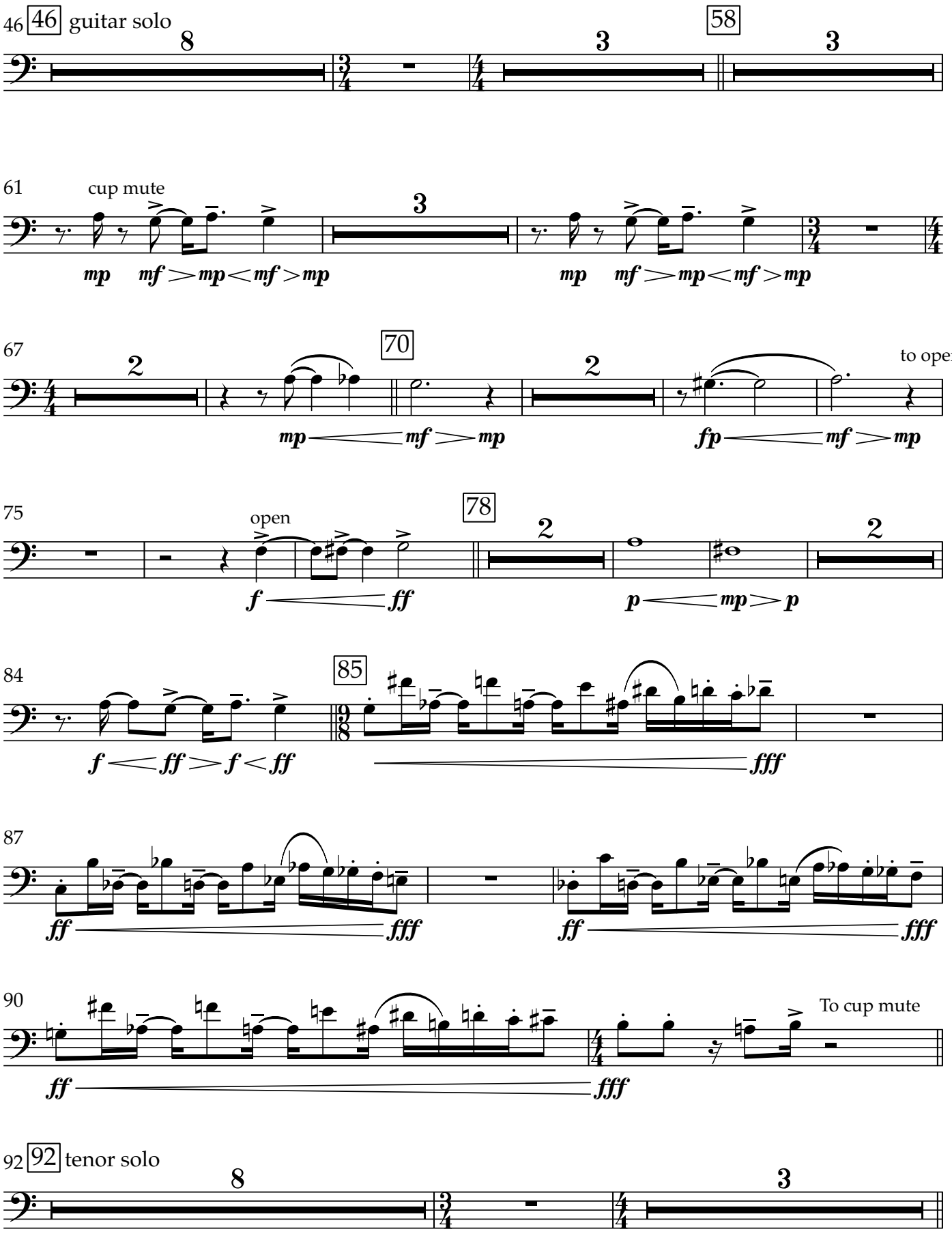
46
46
guitar solo
8
3
58
3
61
cup mute
3
mp
mf
mp
mf
mp
mp
mf
mp
mf
mp
67
2
70
2
to open
mp
mf
mp
fp
mf
mp
75
open
78
2
2
f
ff
p
mp
p
84
85
f
ff
f
ff
fff
87
ff
fff
ff
fff
90
To cup mute
ff
fff
92
92
tenor solo
8
3

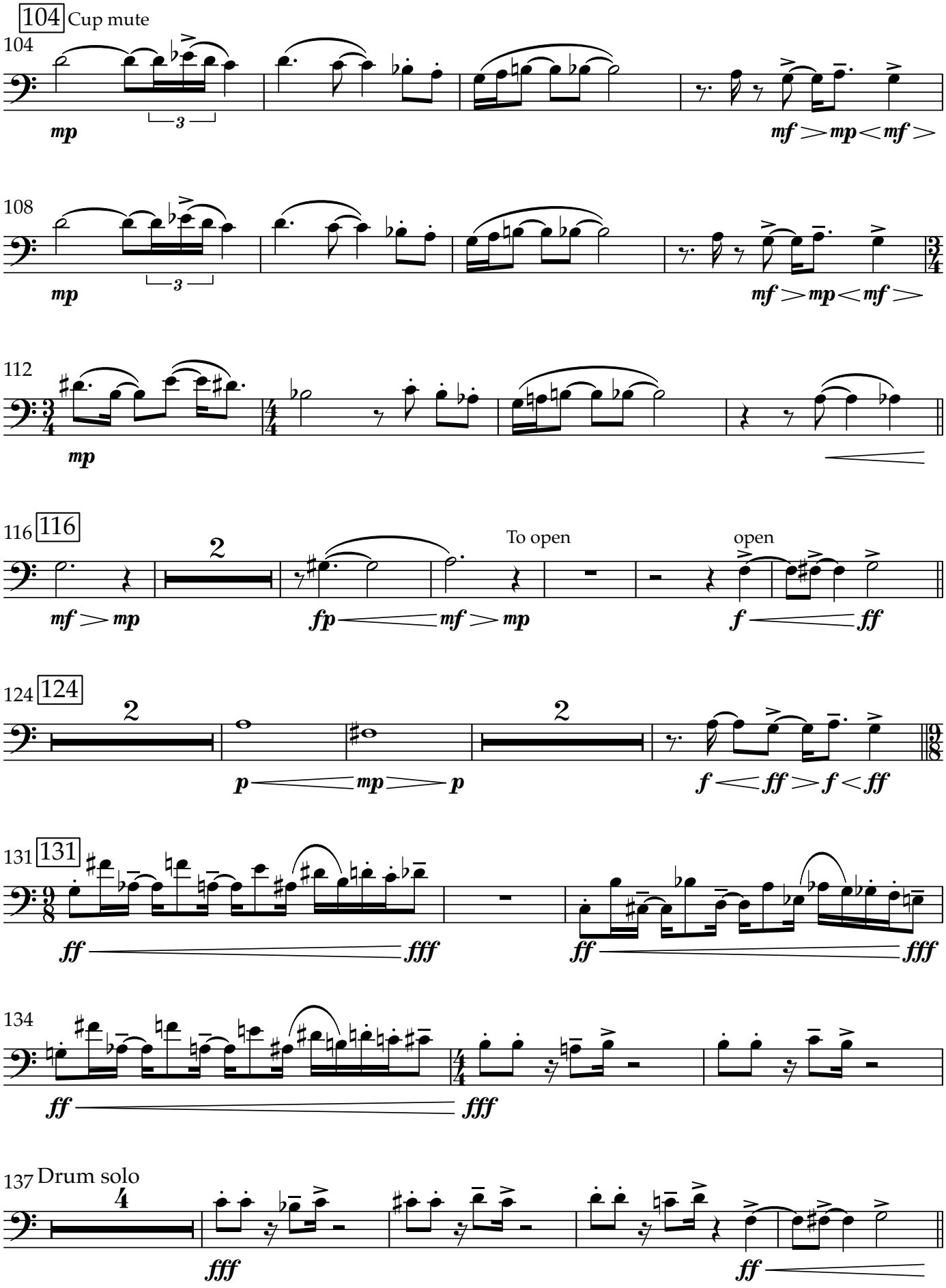
104 Cup mute
104
mp
3
mf > mp < mf >
108
mp
3
mf > mp < mf >
112
mp
116 116
2
mf > mp
fp < mf > mp
To open
open
f < ff
124 124
2
p < mp > p
2
f < ff > f < ff
131 131
ff < fff
ff < fff
134
ff < fff
137 Drum solo
4
fff
ff

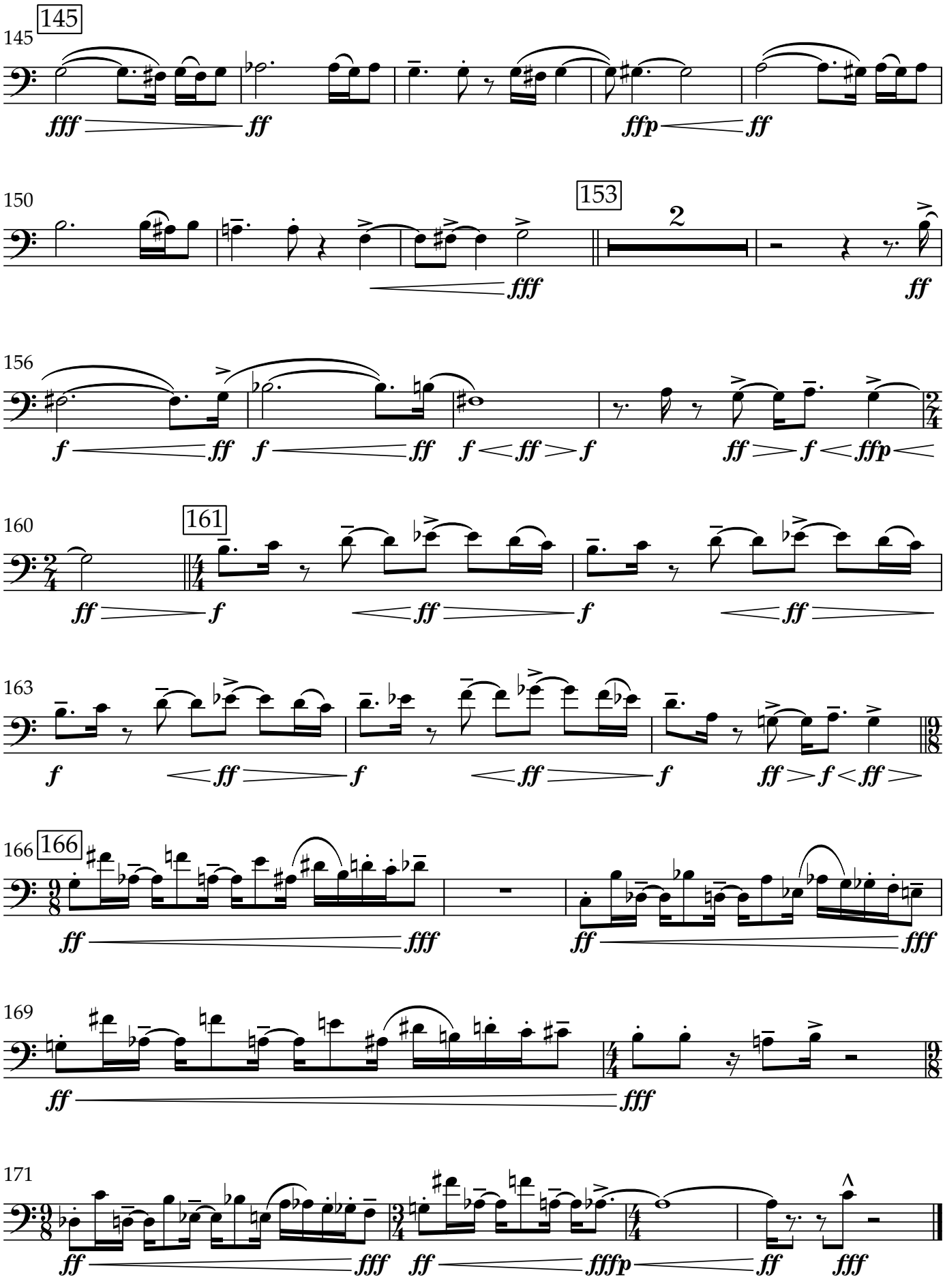
145
fff ff
ffp ff
150
153
2
fff
ff
156
f ff f ff f < ff > f
ff > f < ffp
160
161
ff f
f ff f
ff
163
f < ff > f < ff > f
ff > f < ff >
166
166
ff fff
ff fff
169
ff fff
171
ff fff ff fffp ff fff

Orion

Bass Trombone

Adam J Benefield (b. 1988)

Fusion (In 4) ♩=92

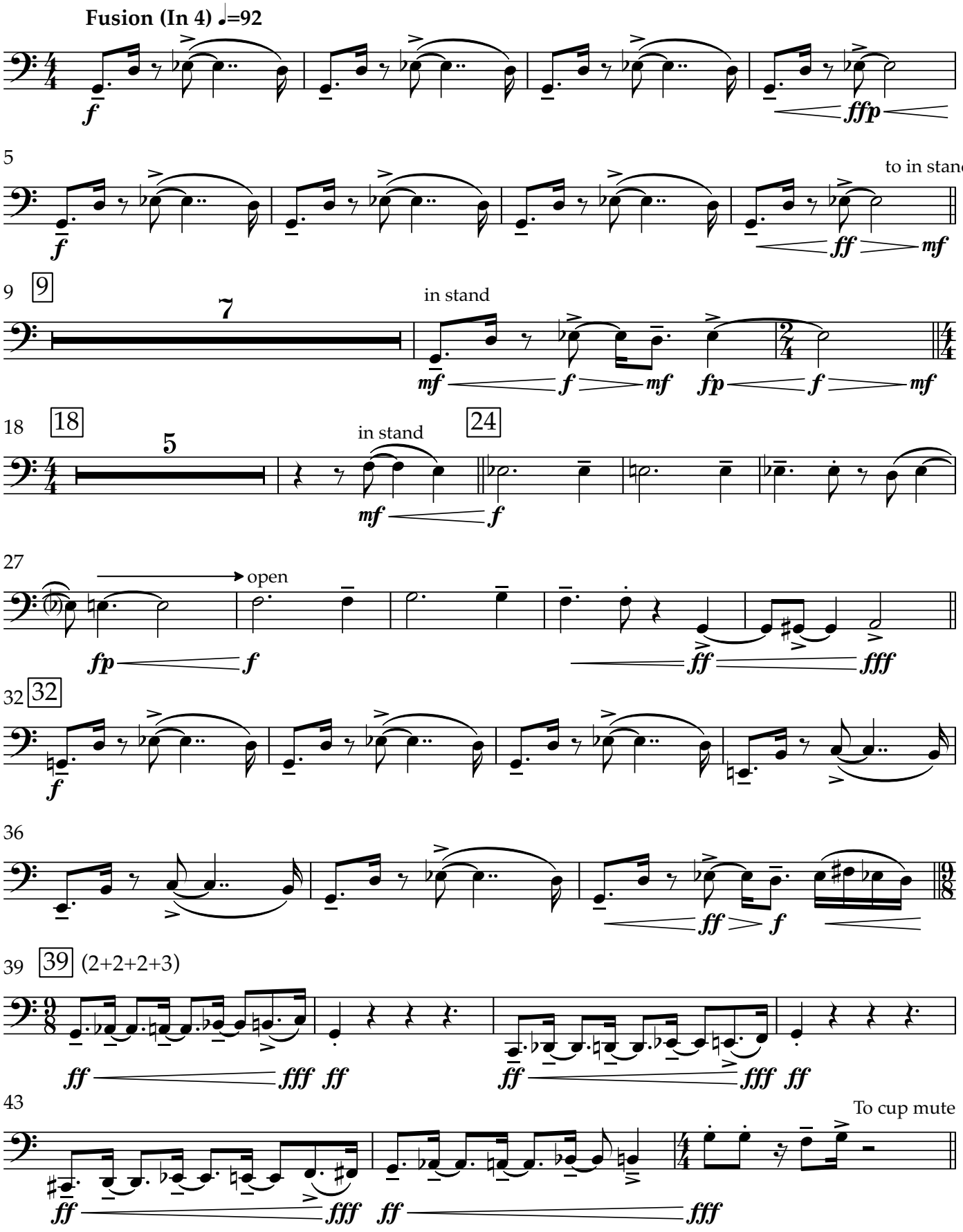

Copyright © 2021 by Adam J Benefield

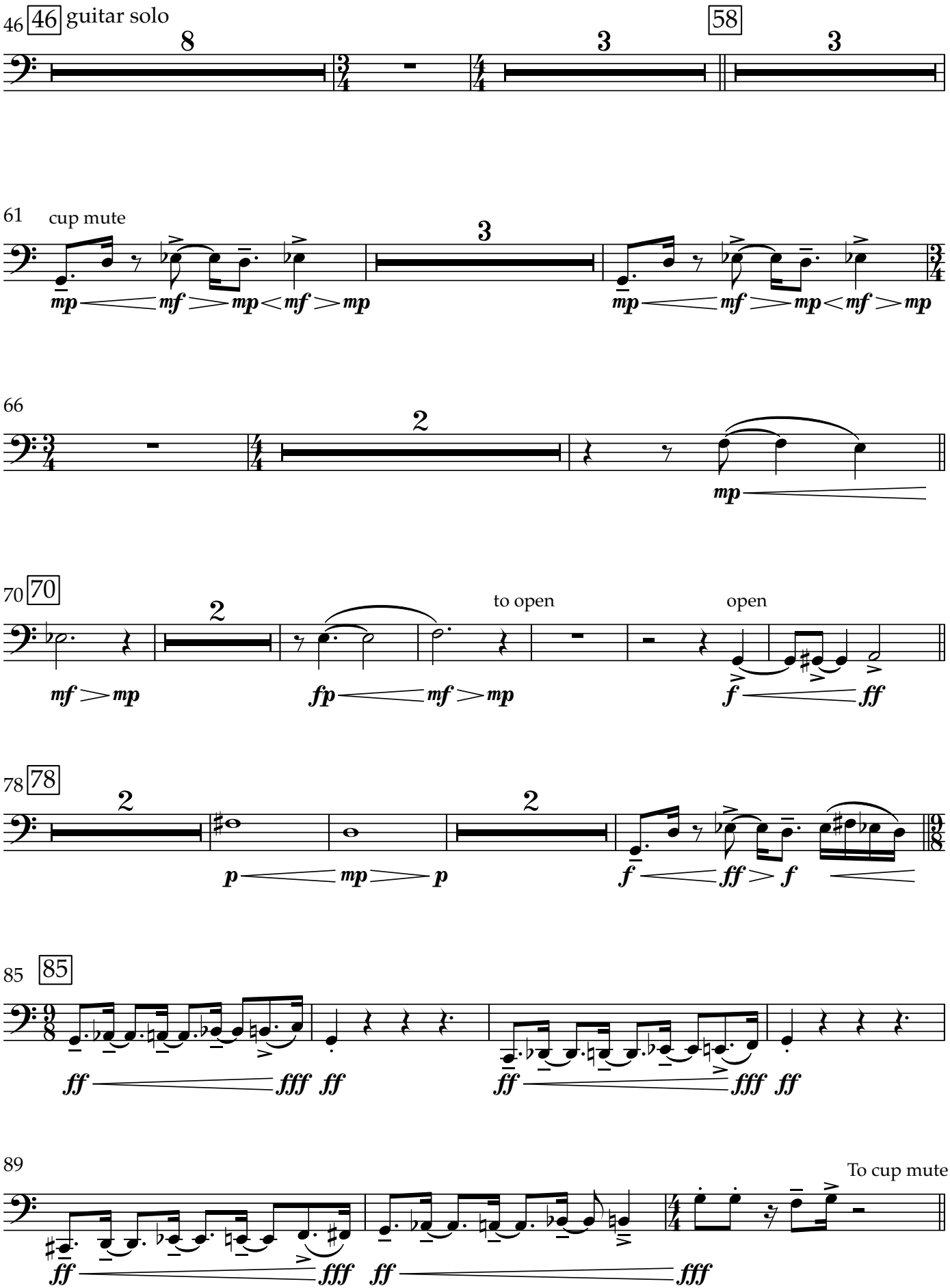
46
46
guitar solo
8
3
58
3
61
cup mute
mp mf mp mf mp
3
mp mf mp mf mp
66
2
mp
70
70
2
mf mp
fp mf mp
to open
open
f ff
78
78
2
p mp p
2
f ff f
85
85
ff fff ff
ff fff ff
89
To cup mute
ff fff
ff fff

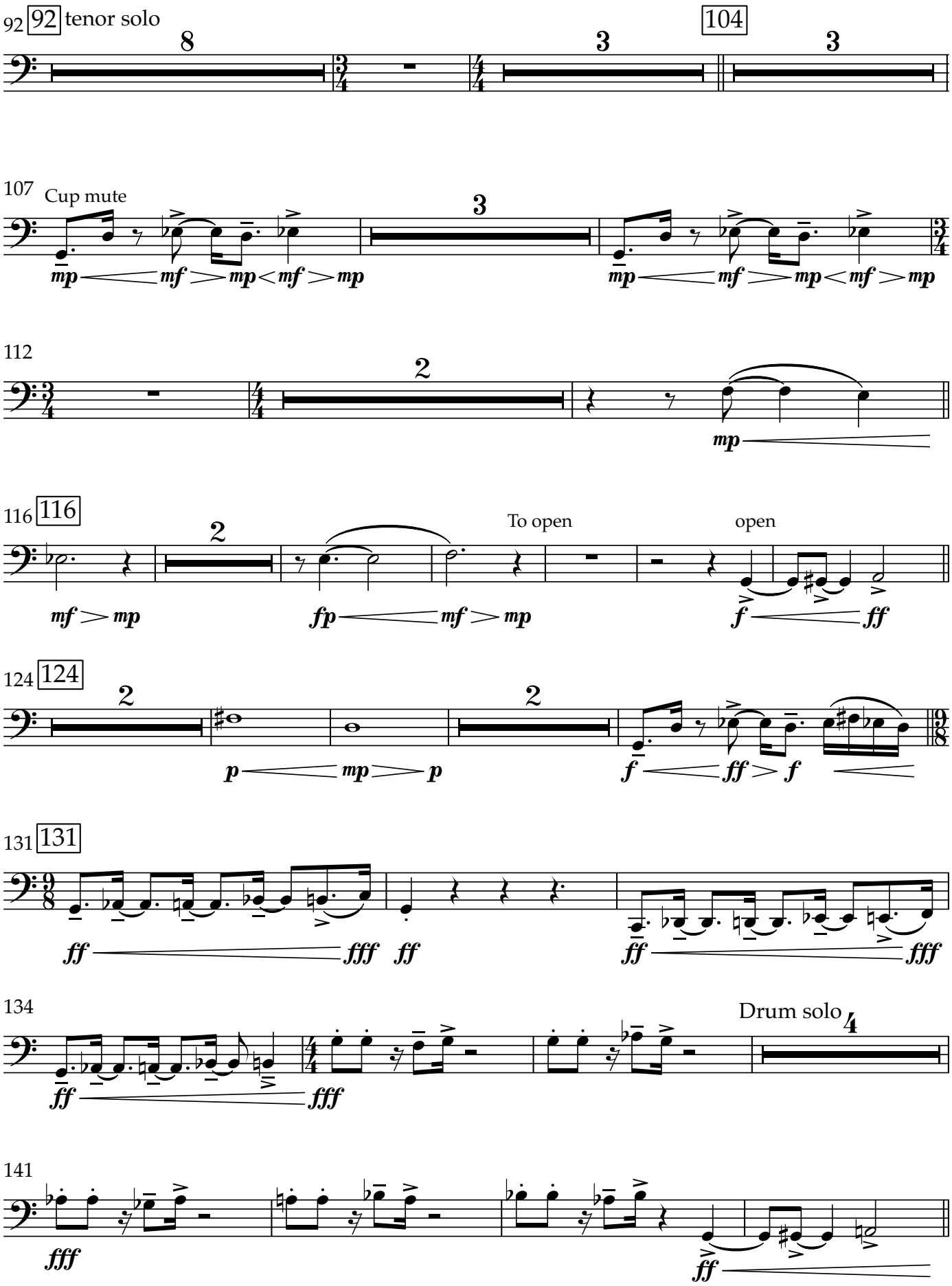
92
92
tenor solo
8
3
104
3
107
Cup mute
mp mf mp mf mp
3
mp mf mp mf mp
112
2
mp
116
116
2
To open
open
mf mp
fp mf mp
f ff
124
124
2
p mp p
2
f ff f
131
131
ff fff
ff
ff fff
134
Drum solo
4
ff fff
141
fff
ff

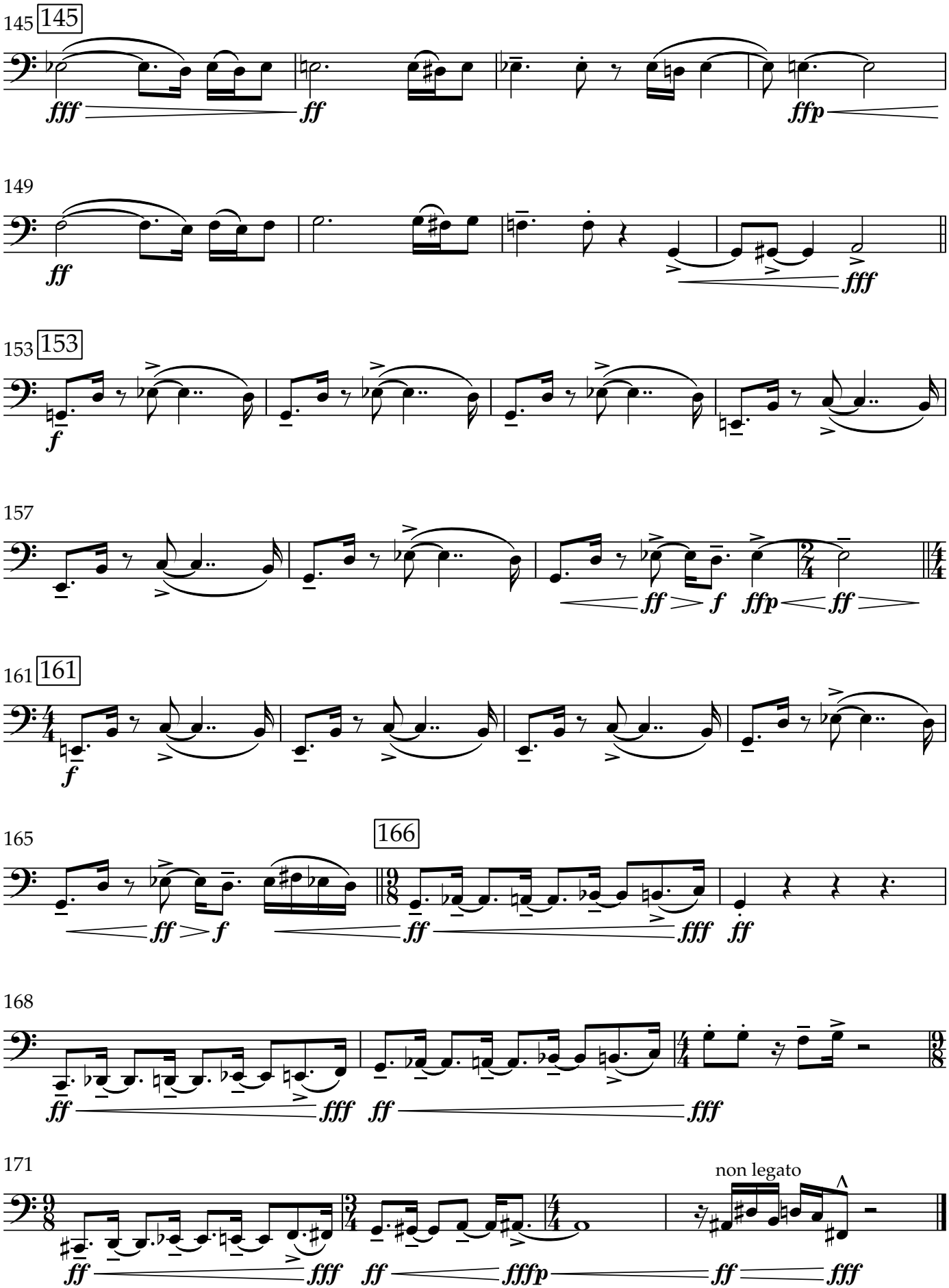
145
145
fff
ff
ffp
149
ff
fff
153
153
f
157
ff
f
ffp
ff
161
161
f
165
166
ff
f
ff
fff
ff
168
ff
fff
ff
fff
171
non legato
ff
fff
ff
fffp
ff
fff

Orion

Electric Guitar

Fusion (In 4) ♩=92

Adam J Benefield (b. 1988)

Lead (overdriven / medium distortion)

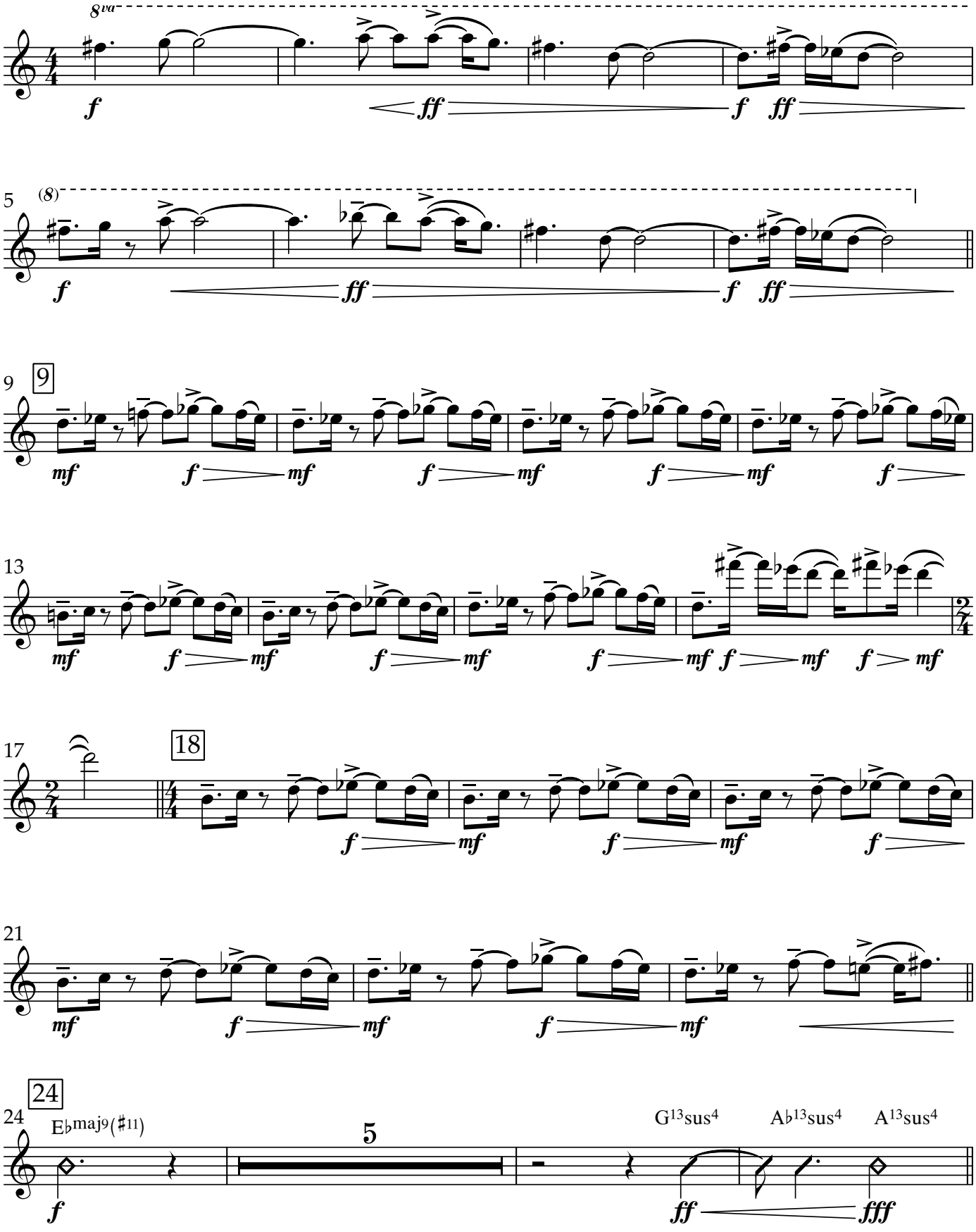

Copyright © 2021 by Adam J Benefield

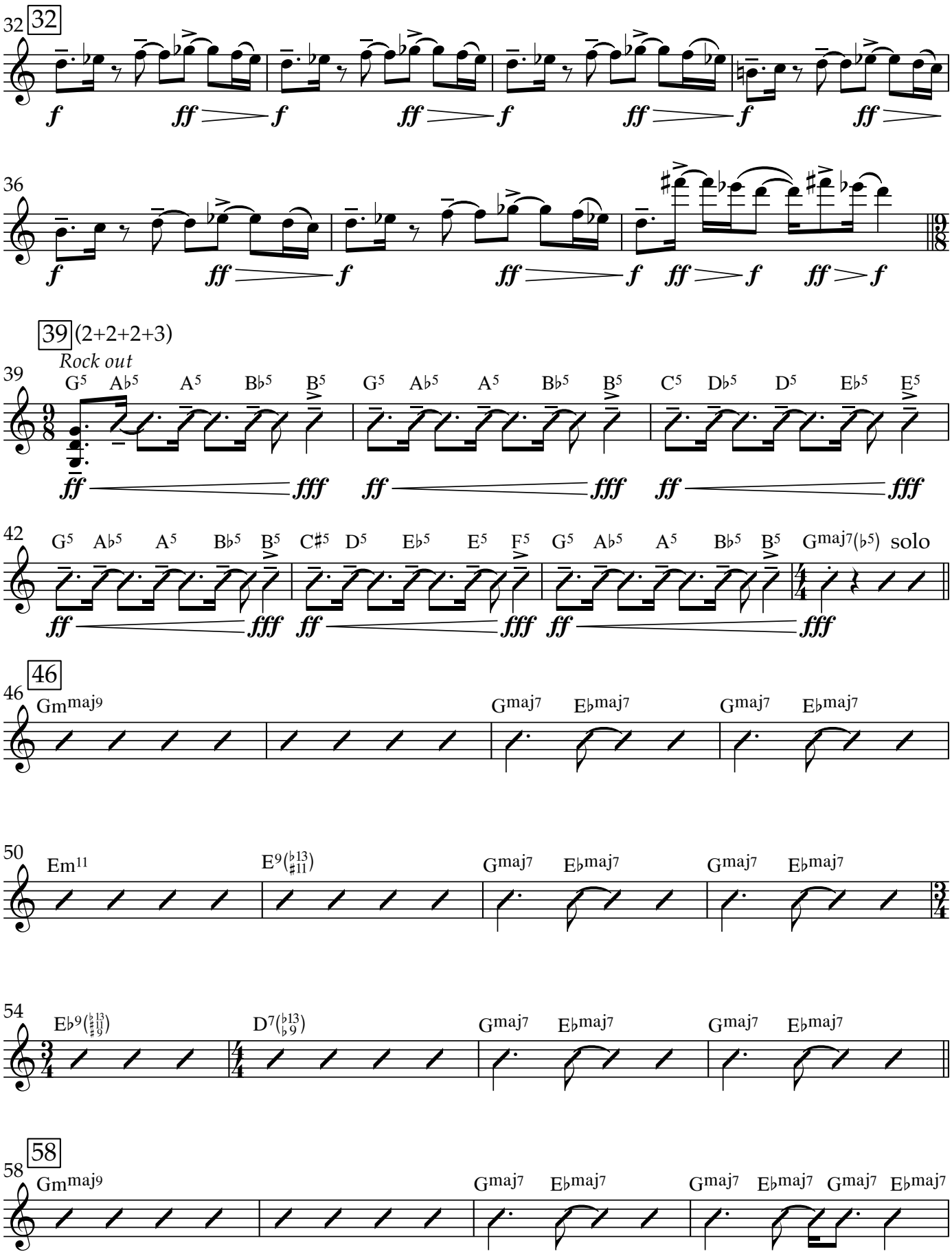
32
36
39 (2+2+2+3)
Rock out
G5 A♭5 A5 B♭5 B5 C5 D♭5 D5 E♭5 E5
42
C♯5 D5 E♭5 E5 F5
Gmaj7(♭5) solo
46
Gm^maj9 G^maj7 E♭^maj7
50
Em11 E9(♭13 ♯11)
54
E♭9(♭13 ♯11 ♭9) D7(♭13 ♭9)
58

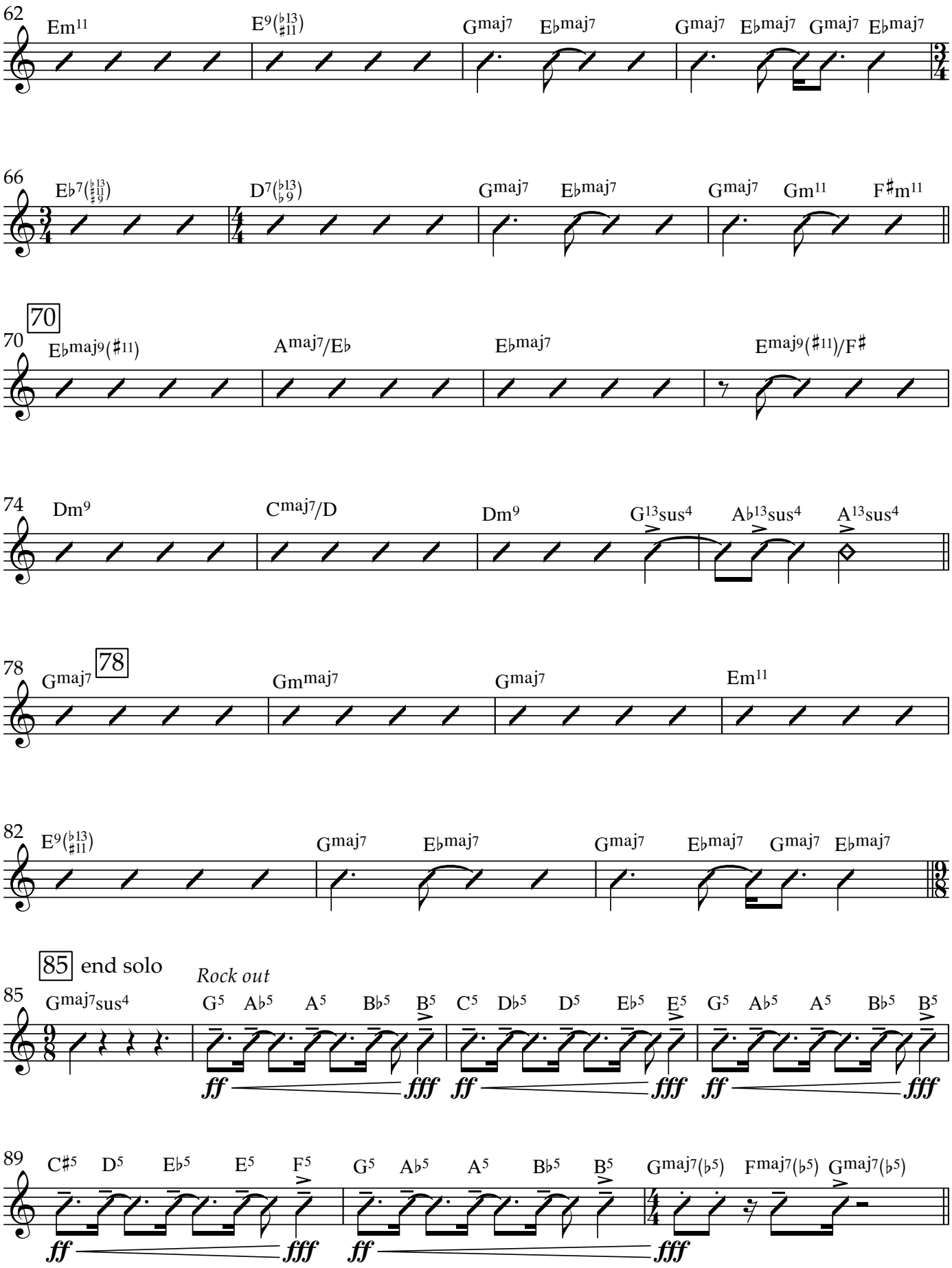
62
Em11
E9(♭13/♯11)
Gmaj7
E♭maj7
Gmaj7
E♭maj7
Gmaj7
E♭maj7
66
E♭7(♭13/♯11/♯9)
D7(♭13/♭9)
Gmaj7
E♭maj7
Gmaj7
Gm11
F♯m11
70
70
E♭maj9(♯11)
Amaj7/E♭
E♭maj7
Emaj9(♯11)/F♯
74
Dm9
Cmaj7/D
Dm9
G13sus4
A♭13sus4
A13sus4
78
Gmaj7
78
Gmmaj7
Gmaj7
Em11
82
E9(♭13/♯11)
Gmaj7
E♭maj7
Gmaj7
E♭maj7
Gmaj7
E♭maj7
85 end solo
85
Gmaj7sus4
Rock out
G5 A♭5 A5 B♭5 B5 C5 D♭5 D5 E♭5 E5 G5 A♭5 A5 B♭5 B5
ff fff ff fff ff fff
89
C♯5 D5 E♭5 E5 F5 G5 A♭5 A5 B♭5 B5 Gmaj7(♭5) Fmaj7(♭5) Gmaj7(♭5)
ff fff ff fff

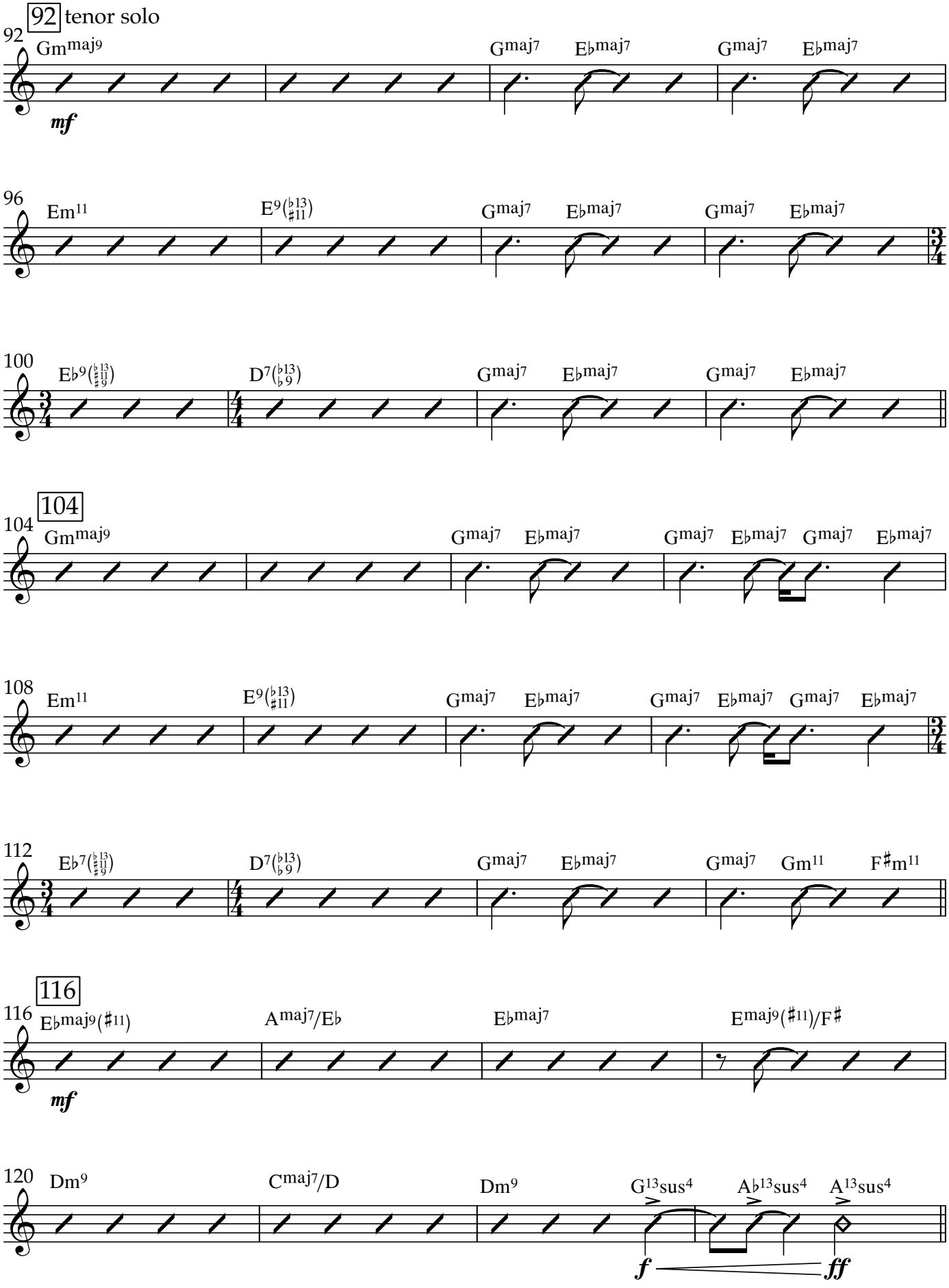
92 tenor solo
92
Gmmaj9
mf
Gmaj7
E♭maj7
Gmaj7
E♭maj7
96
Em11
E9(♭13 ♯11)
Gmaj7
E♭maj7
Gmaj7
E♭maj7
100
E♭9(♭13 ♯11 ♯9)
D7(♭13 ♭9)
Gmaj7
E♭maj7
Gmaj7
E♭maj7
104
104
Gmmaj9
Gmaj7
E♭maj7
Gmaj7
E♭maj7
Gmaj7
E♭maj7
108
Em11
E9(♭13 ♯11)
Gmaj7
E♭maj7
Gmaj7
E♭maj7
Gmaj7
E♭maj7
112
E♭7(♭13 ♯11 ♯9)
D7(♭13 ♭9)
Gmaj7
E♭maj7
Gmaj7
Gm11
F♯m11
116
116
E♭maj9(♯11)
mf
A♭maj7/E♭
E♭maj7
Emaj9(♯11)/F♯
120
Dm9
Cmaj7/D
Dm9
G13sus4
A♭13sus4
A13sus4
f
ff

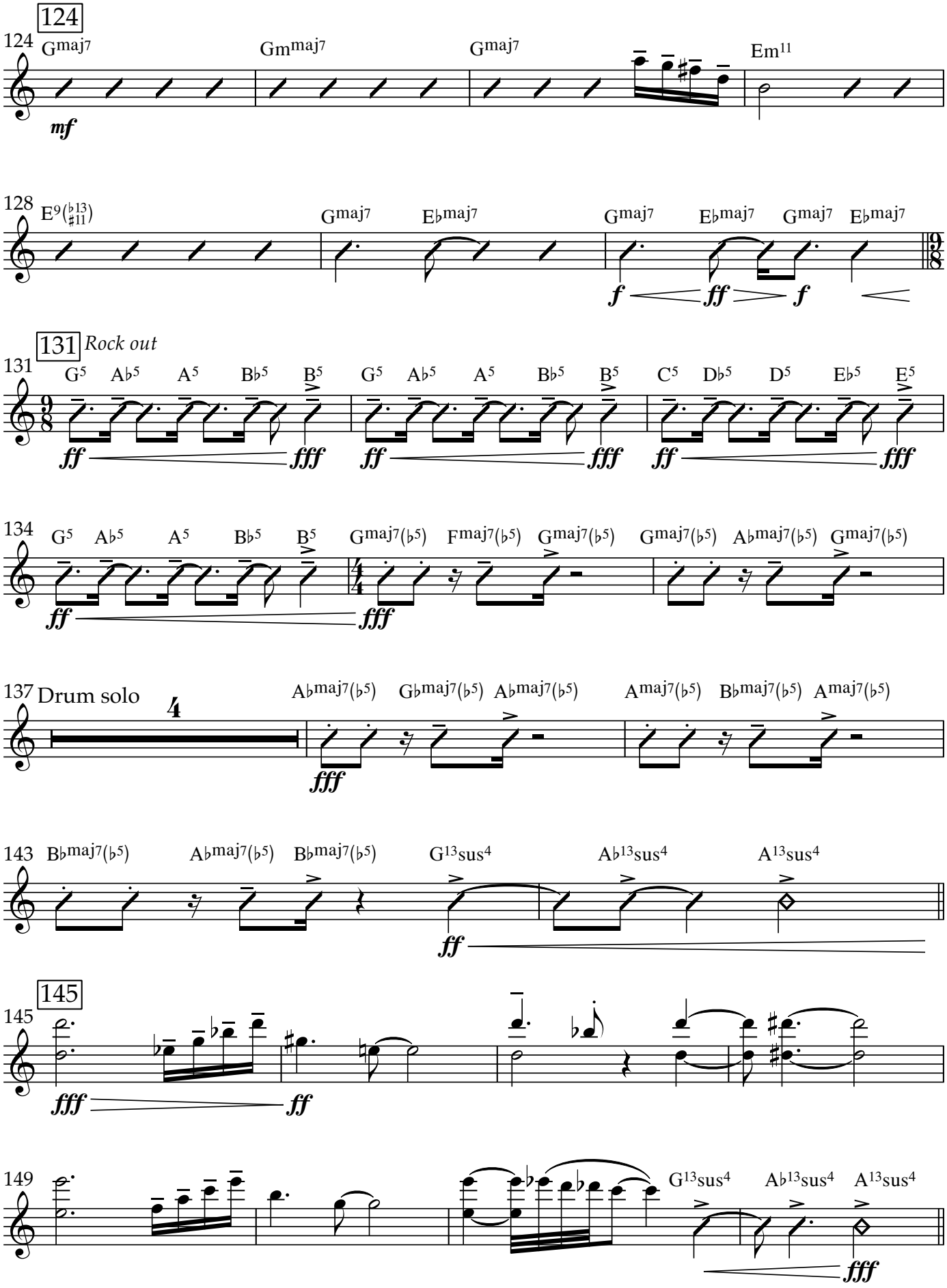
124
124
Gmaj7
Gmmaj7
Gmaj7
Em11
mf
128
E9(♭13 ♯11)
Gmaj7
E♭maj7
Gmaj7
E♭maj7
Gmaj7
E♭maj7
f
ff
f
131
Rock out
131
G5 A♭5 A5 B♭5 B5
G5 A♭5 A5 B♭5 B5
C5 D♭5 D5 E♭5 E5
ff
fff
ff
fff
ff
fff
134
G5 A♭5 A5 B♭5 B5
Gmaj7(♭5) Fmaj7(♭5) Gmaj7(♭5)
Gmaj7(♭5) A♭maj7(♭5) Gmaj7(♭5)
ff
fff
137
Drum solo
4
A♭maj7(♭5) G♭maj7(♭5) A♭maj7(♭5)
Amaj7(♭5) B♭maj7(♭5) Amaj7(♭5)
fff
143
B♭maj7(♭5)
A♭maj7(♭5)
B♭maj7(♭5)
G13sus4
A♭13sus4
A13sus4
ff
145
145
fff
ff
149
G13sus4
A♭13sus4
A13sus4
fff

153 Solo fills above band (mostly long notes).

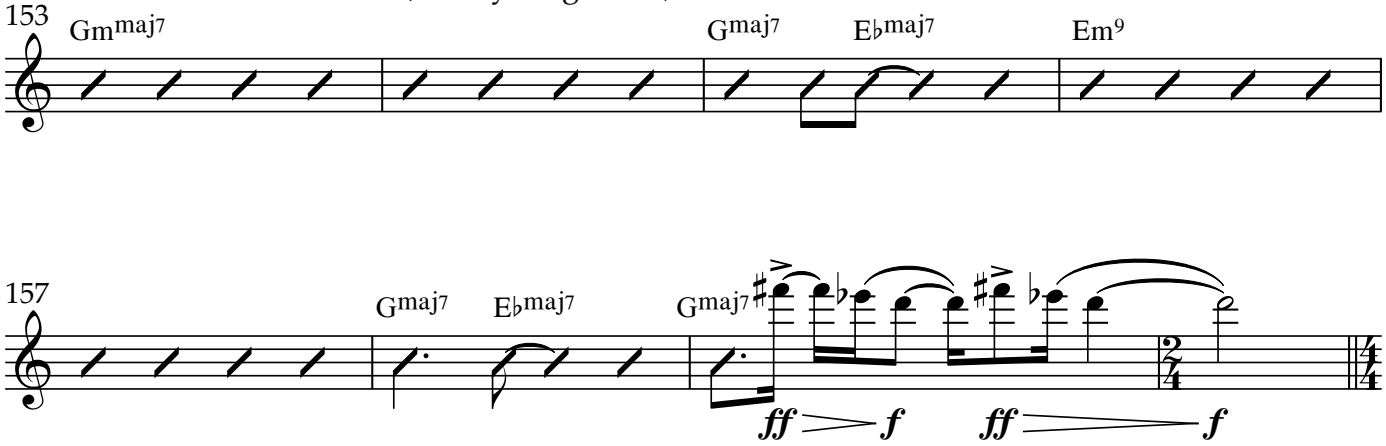

161 Solo fills above band.

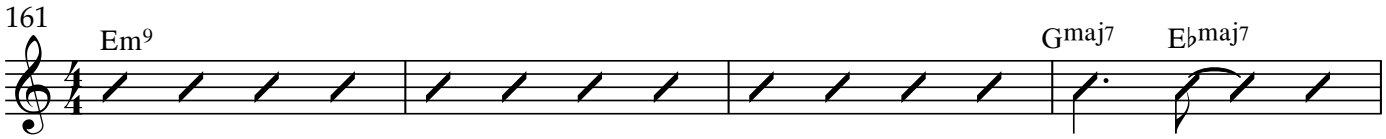

166 *Rock out*

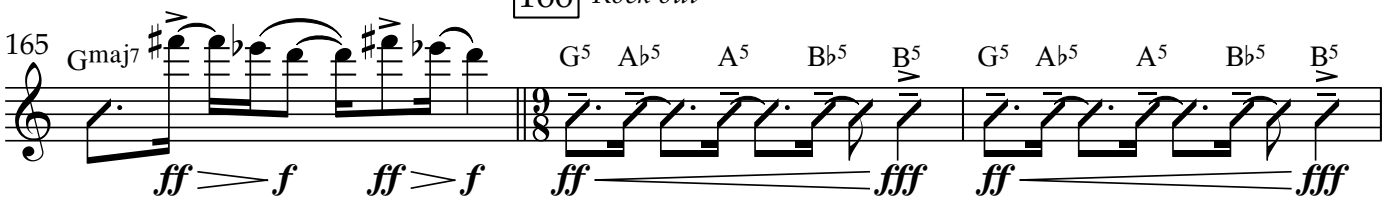

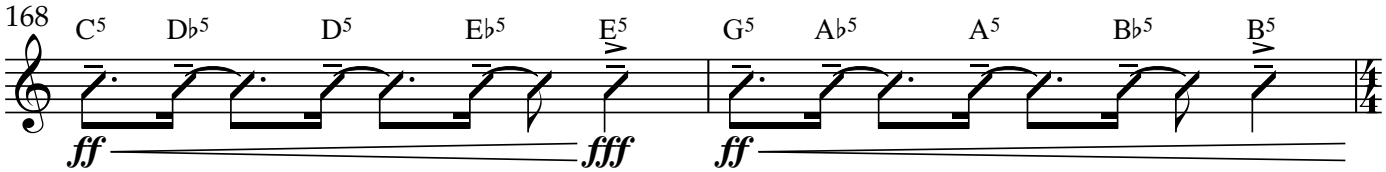

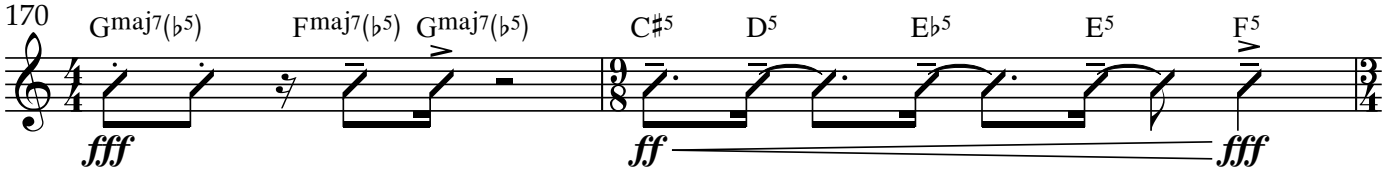

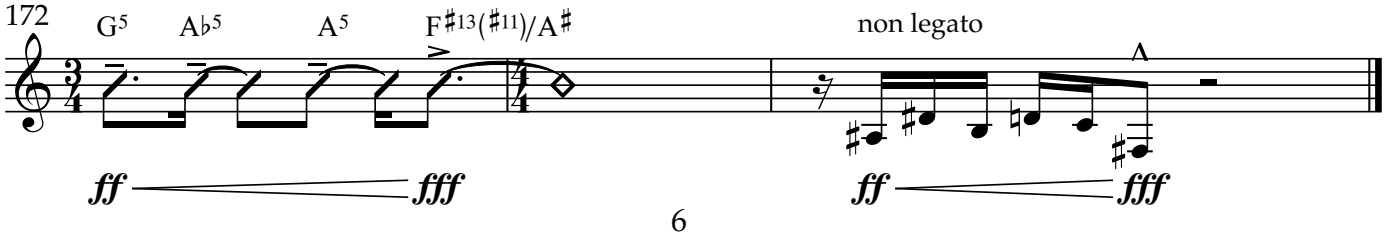

Orion

Piano

Adam J Benefield (b. 1988)

Fusion (In 4) ♩=92

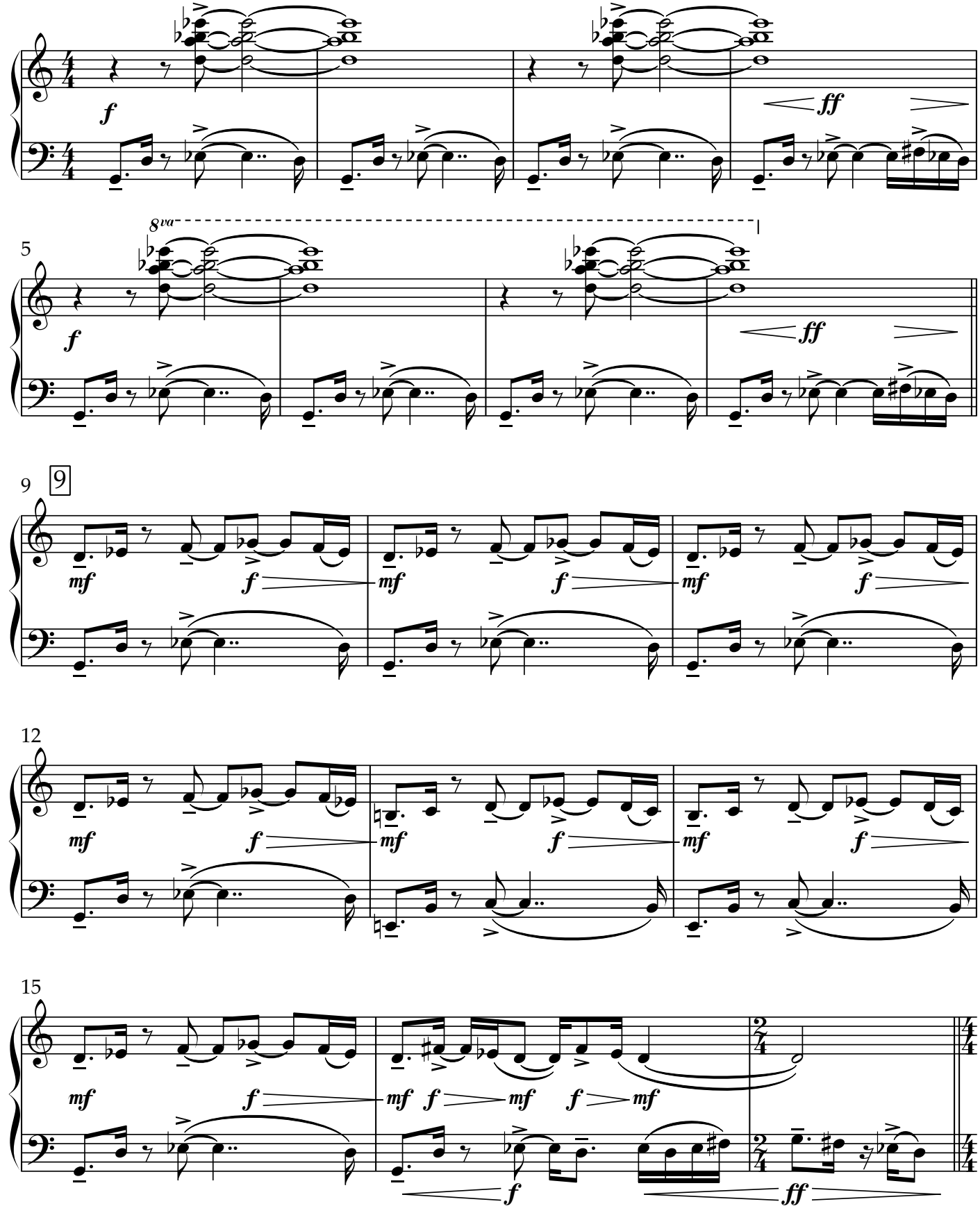

Copyright © 2021 by Adam J Benefield

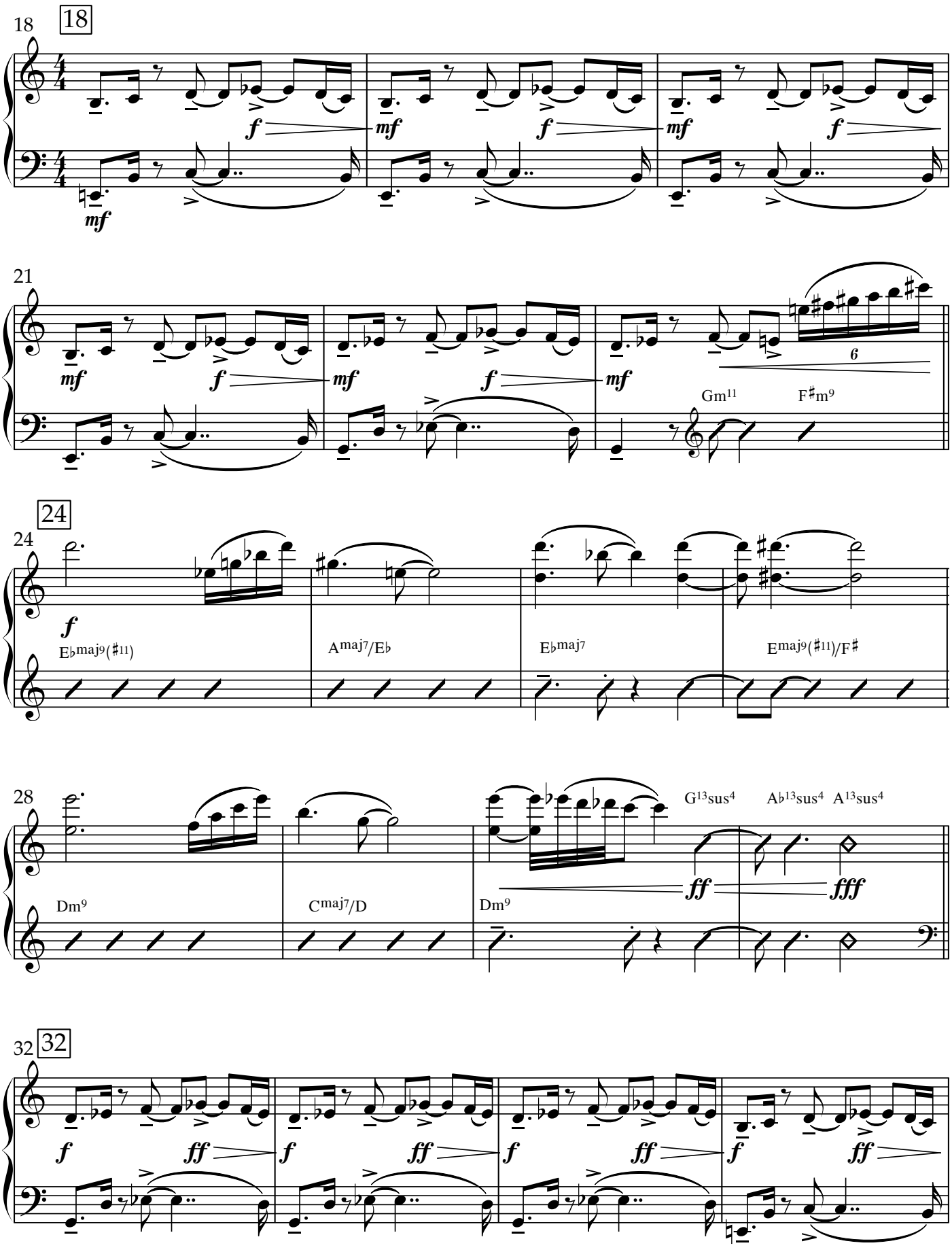
18
18
f
mf
f
mf
f
mf
21
mf
f
mf
f
mf
6
Gm11
F♯m9
24
24
f
E♭maj9(♯11)
Amaj7/E♭
E♭maj7
Emaj9(♯11)/F♯
28
Dm9
Cmaj7/D
Dm9
G13sus4
A♭13sus4
A13sus4
ff
fff
32
32
f
ff
f
ff
f
ff
f
ff

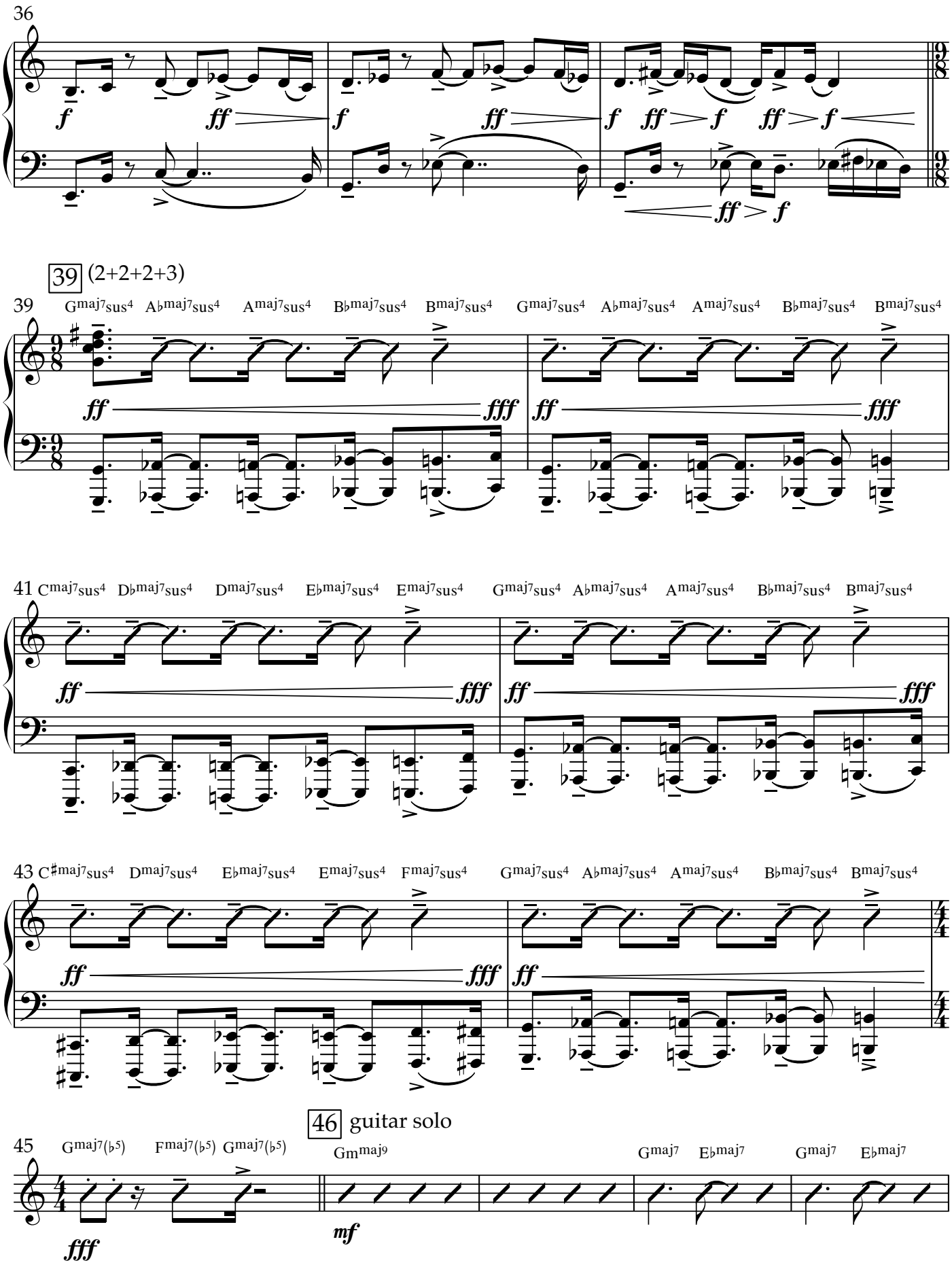
36
39 (2+2+2+3)
39 Gmaj7sus4 A♭maj7sus4 Amaj7sus4 B♭maj7sus4 Bmaj7sus4 Gmaj7sus4 A♭maj7sus4 Amaj7sus4 B♭maj7sus4 Bmaj7sus4
41 Cmaj7sus4 D♭maj7sus4 Dmaj7sus4 E♭maj7sus4 Emaj7sus4 Gmaj7sus4 A♭maj7sus4 Amaj7sus4 B♭maj7sus4 Bmaj7sus4
43 C♯maj7sus4 Dmaj7sus4 E♭maj7sus4 Emaj7sus4 Fmaj7sus4 Gmaj7sus4 A♭maj7sus4 Amaj7sus4 B♭maj7sus4 Bmaj7sus4
46 guitar solo
45 Gmaj7(♭5) Fmaj7(♭5) Gmaj7(♭5) Gm maj9 Gmaj7 E♭maj7 Gmaj7 E♭maj7

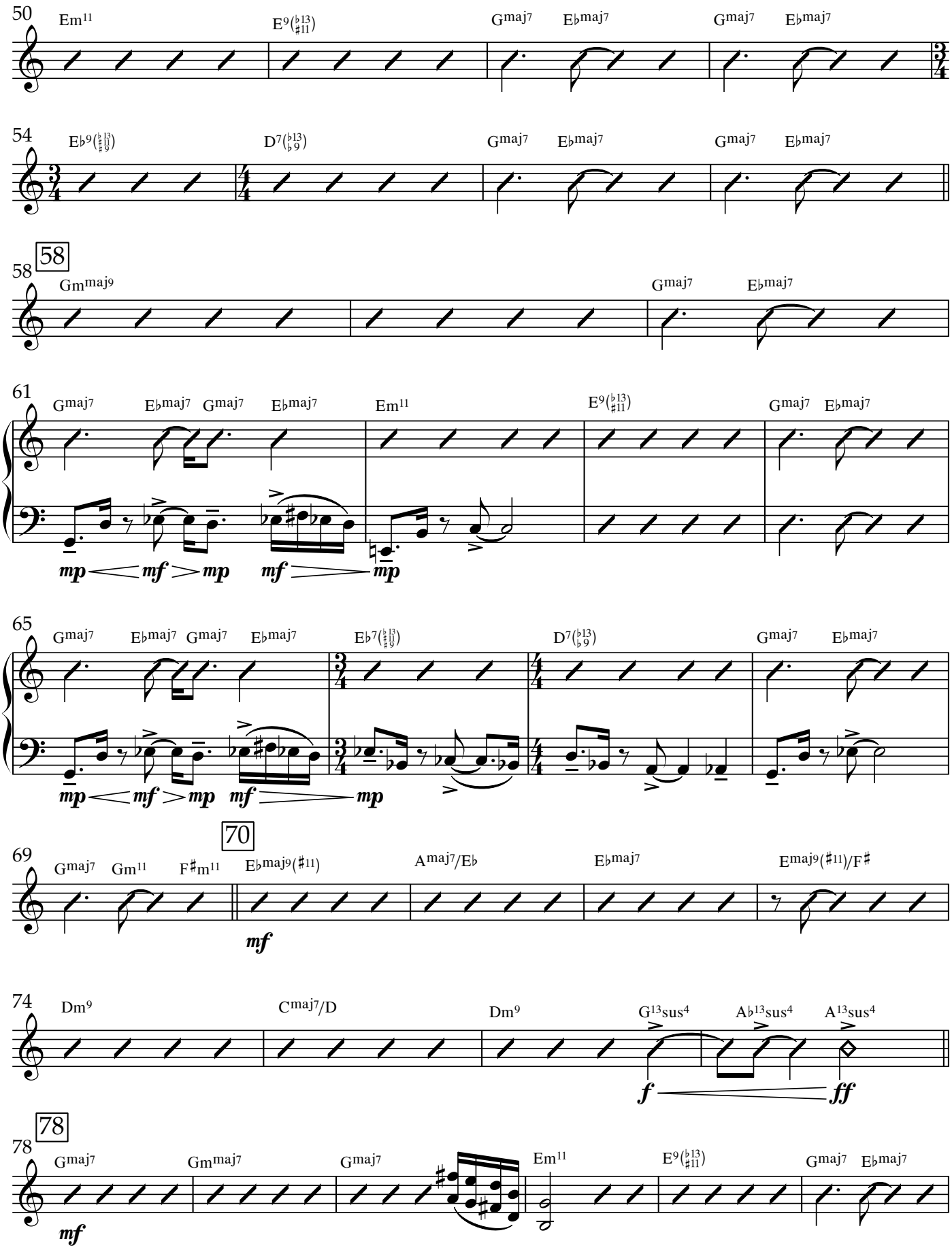
50
Em11
E9(♭13 ♯11)
Gmaj7
E♭maj7
Gmaj7
E♭maj7
54
E♭9(♭13 ♯9)
D7(♭13 ♭9)
Gmaj7
E♭maj7
Gmaj7
E♭maj7
58
58
Gmmaj9
Gmaj7
E♭maj7
61
Gmaj7
E♭maj7
Gmaj7
E♭maj7
Em11
E9(♭13 ♯11)
Gmaj7
E♭maj7
mp mf mp mf mp
65
Gmaj7
E♭maj7
Gmaj7
E♭maj7
E♭7(♭13 ♯9)
D7(♭13 ♭9)
Gmaj7
E♭maj7
mp mf mp mf mp
69
70
Gmaj7
Gm11
F♯m11
E♭maj9(♯11)
Amaj7/E♭
E♭maj7
Emaj9(♯11)/F♯
mf
74
Dm9
Cmaj7/D
Dm9
G13sus4
A♭13sus4
A13sus4
f ff
78
78
Gmaj7
Gmmaj7
Gmaj7
Em11
E9(♭13 ♯11)
Gmaj7
E♭maj7
mf

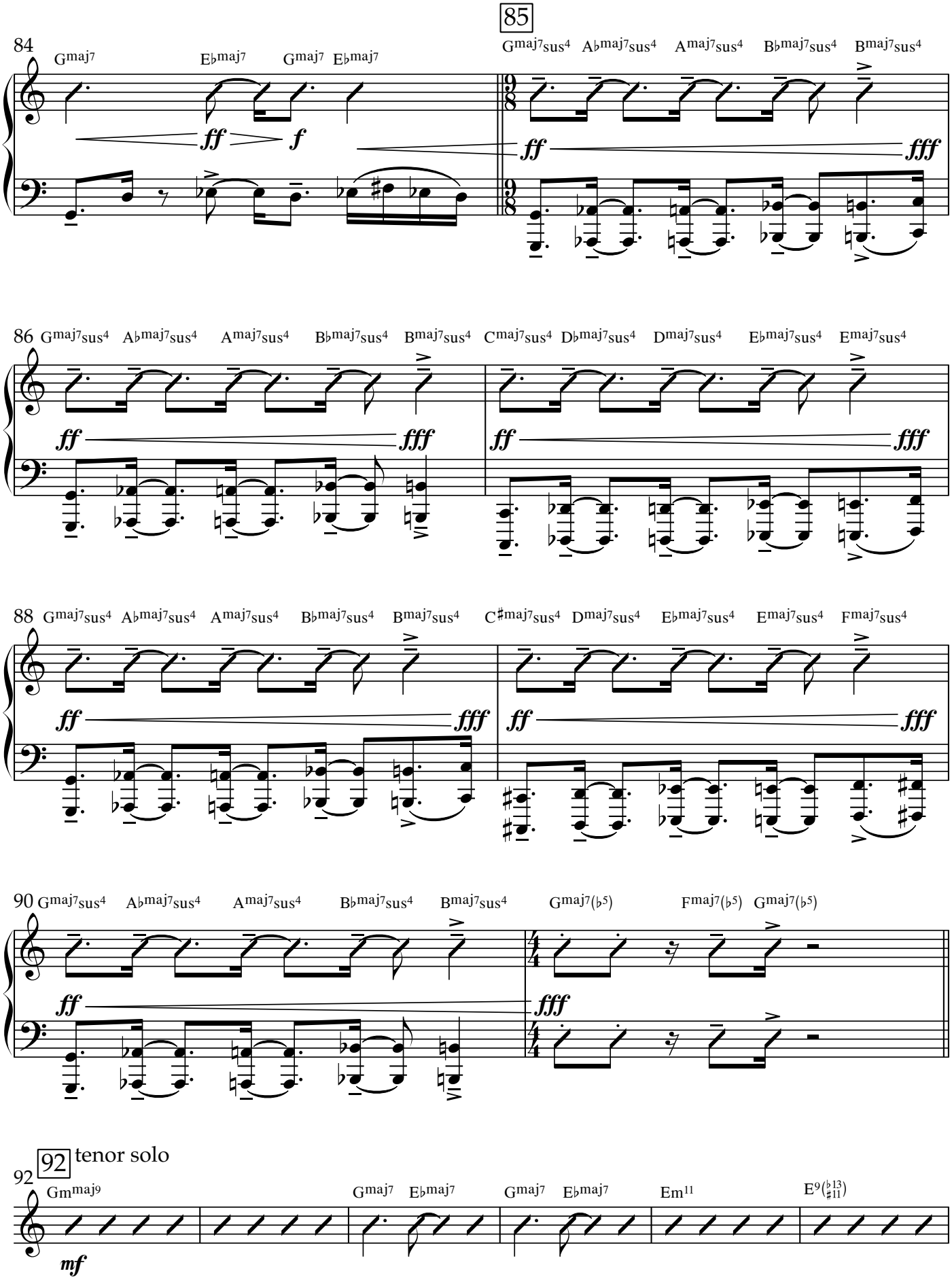
84
Gmaj7
E♭maj7
Gmaj7
E♭maj7
85
Gmaj7sus4
A♭maj7sus4
Amaj7sus4
B♭maj7sus4
Bmaj7sus4
ff
f
ff
fff
86
Gmaj7sus4
A♭maj7sus4
Amaj7sus4
B♭maj7sus4
Bmaj7sus4
Cmaj7sus4
D♭maj7sus4
Dmaj7sus4
E♭maj7sus4
Emaj7sus4
ff
fff
ff
fff
88
Gmaj7sus4
A♭maj7sus4
Amaj7sus4
B♭maj7sus4
Bmaj7sus4
C♯maj7sus4
Dmaj7sus4
E♭maj7sus4
Emaj7sus4
Fmaj7sus4
ff
fff
ff
fff
90
Gmaj7sus4
A♭maj7sus4
Amaj7sus4
B♭maj7sus4
Bmaj7sus4
Gmaj7(♭5)
Fmaj7(♭5)
Gmaj7(♭5)
ff
fff
92
tenor solo
92
Gm maj9
Gmaj7
E♭maj7
Gmaj7
E♭maj7
Em11
E9(♭13 ♯11)
mf

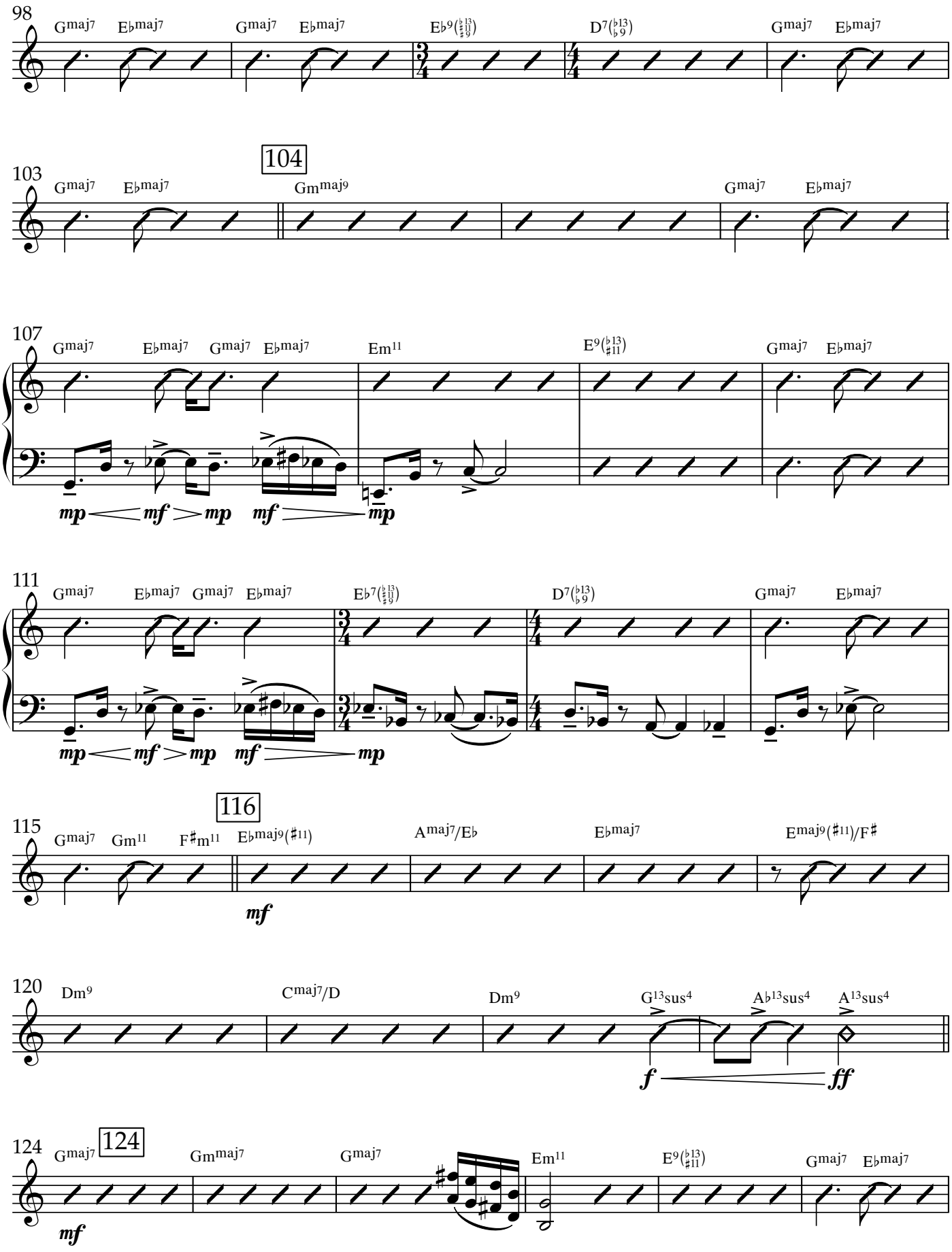
98
Gmaj7 Eb maj7 Gmaj7 Eb maj7 Eb 9(b13 #9) D7(b13 b9) Gmaj7 Eb maj7
103
Gmaj7 Eb maj7
104
Gm maj9
Gmaj7 Eb maj7
107
Gmaj7 Eb maj7 Gmaj7 Eb maj7 Em11 E9(b13 #11) Gmaj7 Eb maj7
mp mf mp mf mp
111
Gmaj7 Eb maj7 Gmaj7 Eb maj7 Eb 7(b13 #9) D7(b13 b9) Gmaj7 Eb maj7
mp mf mp mf mp
115
Gmaj7 Gm11 F#m11
116
Eb maj9(#11) Amaj7/Eb Eb maj7 Emaj9(#11)/F#
mf
120
Dm9 Cmaj7/D Dm9 G13sus4 Ab13sus4 A13sus4
f ff
124
Gmaj7
124
Gm maj7 Gmaj7 Em11 E9(b13 #11) Gmaj7 Eb maj7
mf

131

130 Gmaj7 E♭maj7 Gmaj7 E♭maj7 | Gmaj7sus4 A♭maj7sus4 Amaj7sus4 B♭maj7sus4 Bmaj7sus4

ff f | ff fff

132 Gmaj7sus4 A♭maj7sus4 Amaj7sus4 B♭maj7sus4 Bmaj7sus4 Cmaj7sus4 D♭maj7sus4 Dmaj7sus4 E♭maj7sus4 Emaj7sus4

ff fff | ff fff

134 Gmaj7sus4 A♭maj7sus4 Amaj7sus4 B♭maj7sus4 Bmaj7sus4 Gmaj7(♭5) Fmaj7(♭5) Gmaj7(♭5)

ff | fff

fff

136 Gmaj7(♭5) A♭maj7(♭5) Gmaj7(♭5) Drum solo 4 A♭maj7(♭5) G♭maj7(♭5) A♭maj7(♭5)

fff

142 Amaj7(♭5) B♭maj7(♭5) Amaj7(♭5) | B♭maj7(♭5) A♭maj7(♭5) B♭maj7(♭5) G13sus4 A♭13sus4 A13sus4

ff

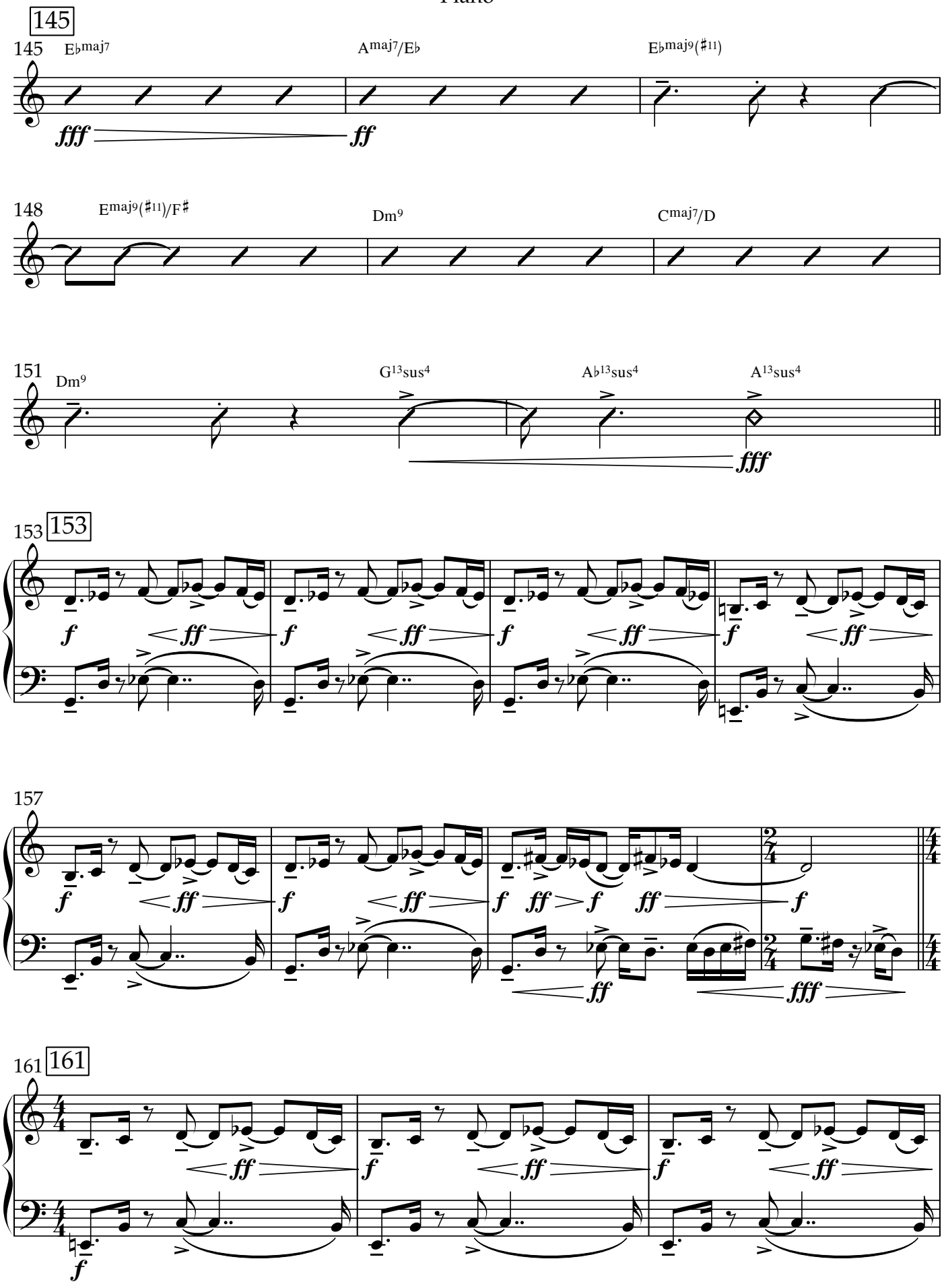
145
145
E♭maj7
A♭maj7/E♭
E♭maj9(♯11)
148
Emaj9(♯11)/F♯
Dm9
Cmaj7/D
151
Dm9
G13sus4
A♭13sus4
A13sus4
153
153
157
161
161

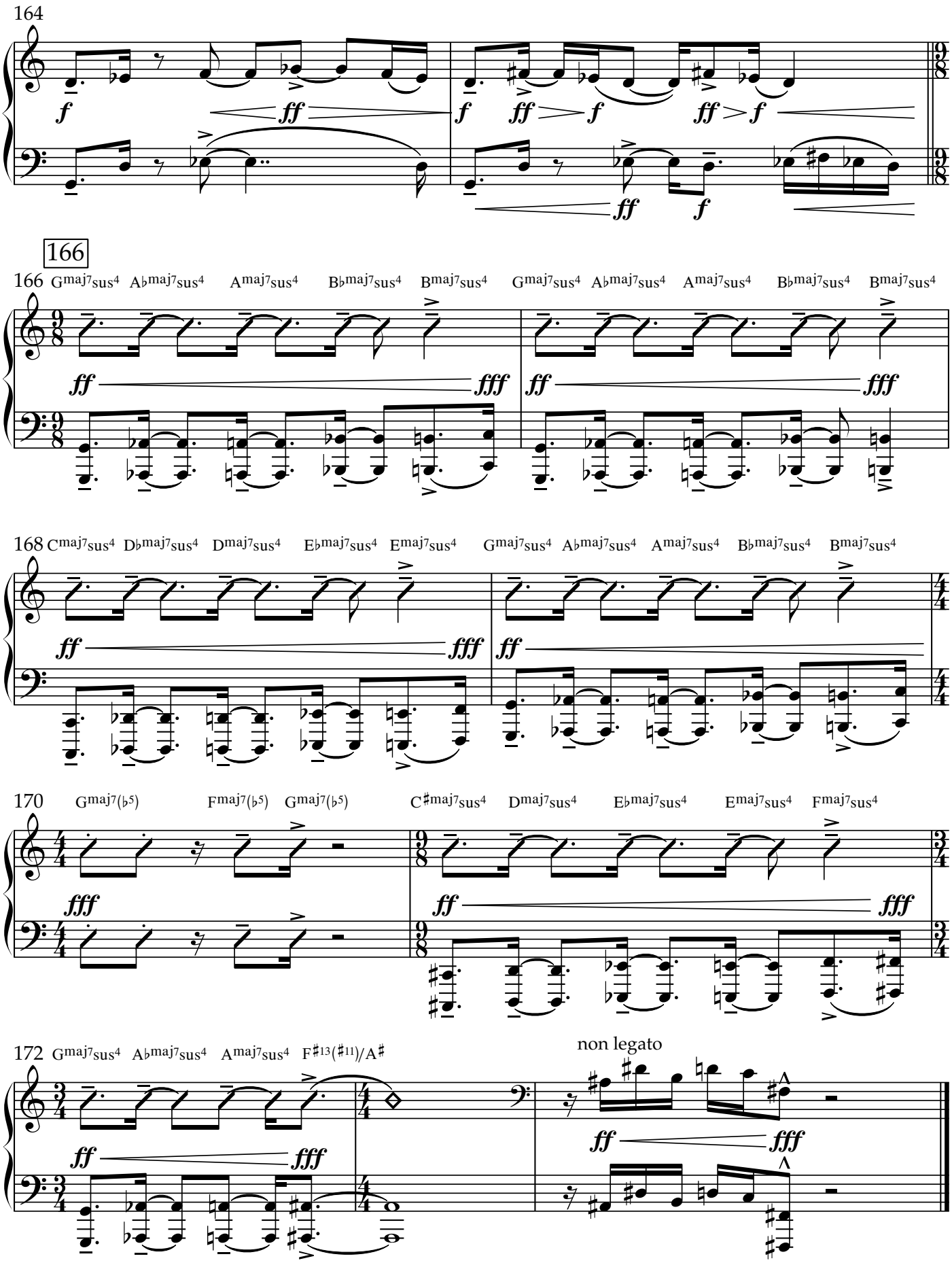
164
166
166 Gmaj7sus4 A♭maj7sus4 Amaj7sus4 B♭maj7sus4 Bmaj7sus4 Gmaj7sus4 A♭maj7sus4 Amaj7sus4 B♭maj7sus4 Bmaj7sus4
168 Cmaj7sus4 D♭maj7sus4 Dmaj7sus4 E♭maj7sus4 Emaj7sus4 Gmaj7sus4 A♭maj7sus4 Amaj7sus4 B♭maj7sus4 Bmaj7sus4
170 Gmaj7(♭5) Fmaj7(♭5) Gmaj7(♭5) C♯maj7sus4 Dmaj7sus4 E♭maj7sus4 Emaj7sus4 Fmaj7sus4
172 Gmaj7sus4 A♭maj7sus4 Amaj7sus4 F♯13(♯11)/A♯
non legato

Orion

Upright Bass

Adam J Benefield (b. 1988)

Fusion (In 4) ♩=92

pizz.

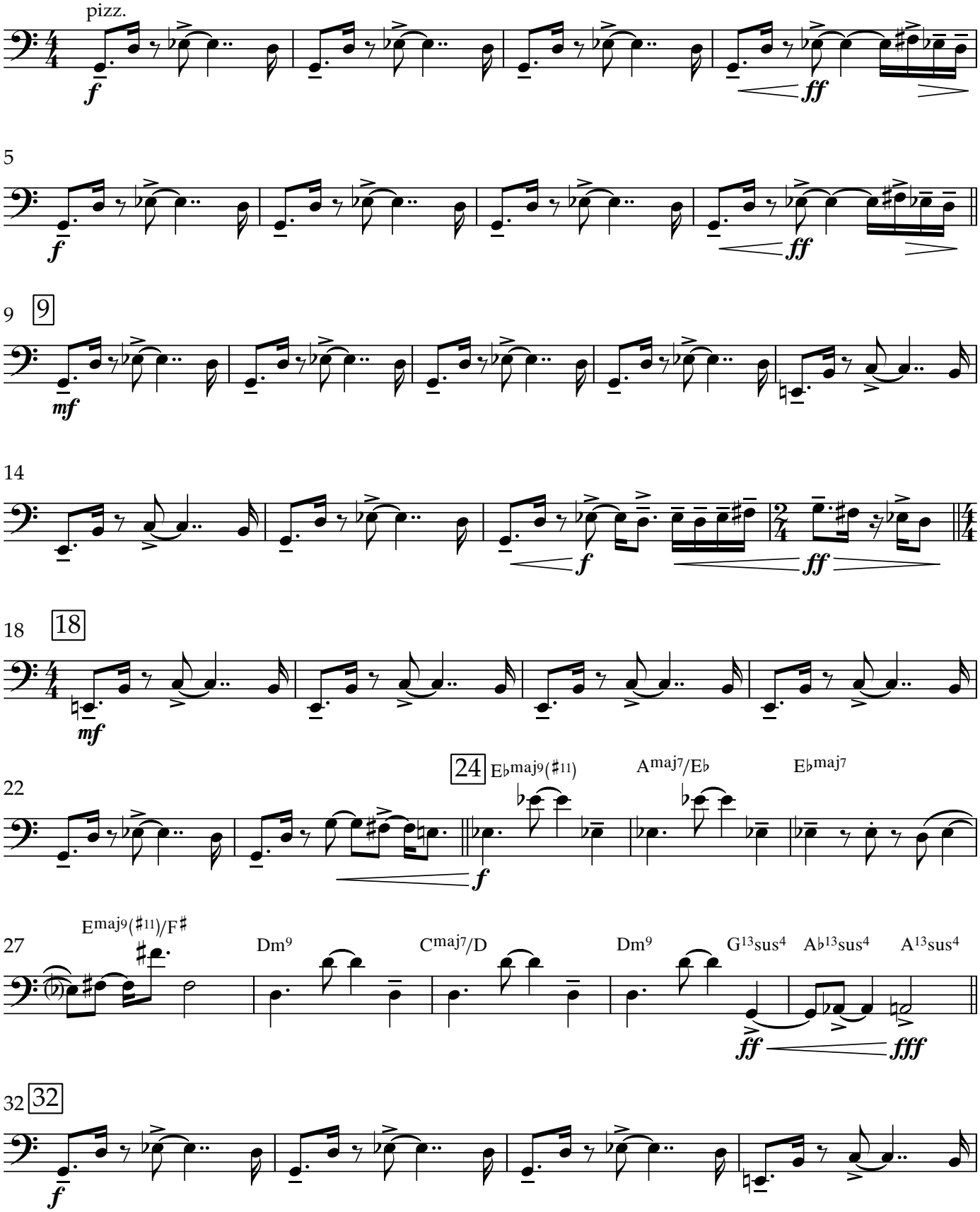

Copyright © 2021 by Adam J Benefield

36

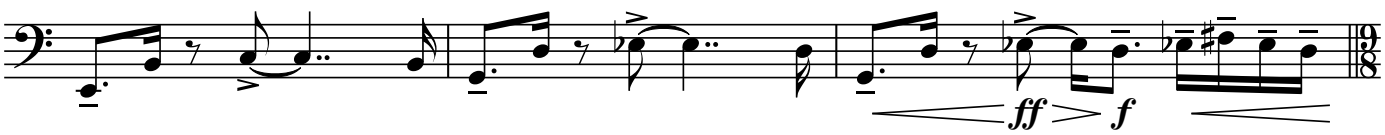

39 (2+2+2+3)

39 G5 A♭5 A5 B♭5 B5 G5 A♭5 A5 B♭5 B5 C5 D♭5 D5 E♭5 E5

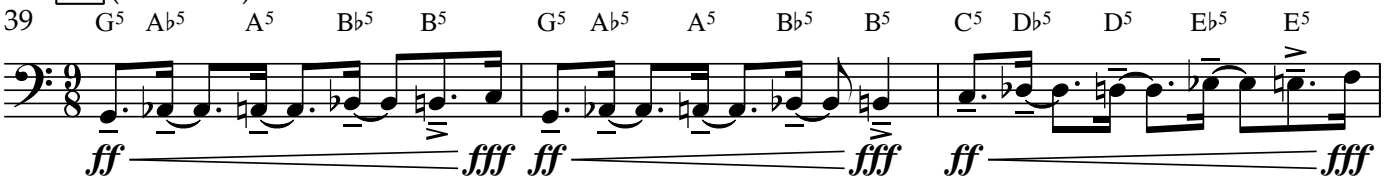

42 G5 A♭5 A5 B♭5 B5 C♯5 D5 E♭5 E5 F5

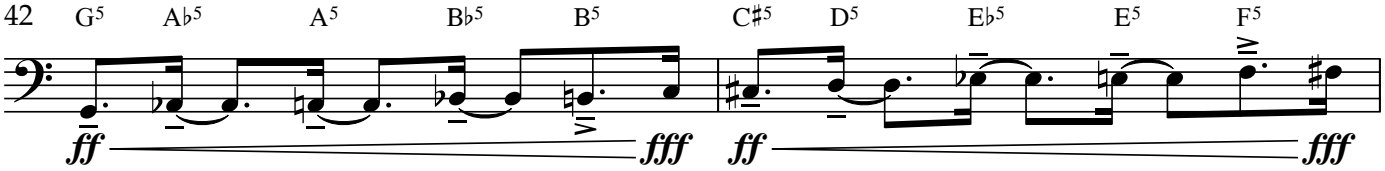

44 G5 A♭5 A5 B♭5 B5 Gmaj7(♭5) Fmaj7(♭5) Gmaj7(♭5)

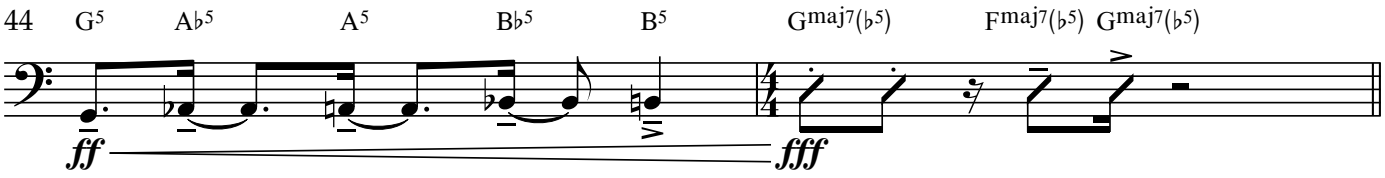

46 guitar solo

46 Gm^maj9 sim. Gmaj7 E♭maj7 Gmaj7 E♭maj7

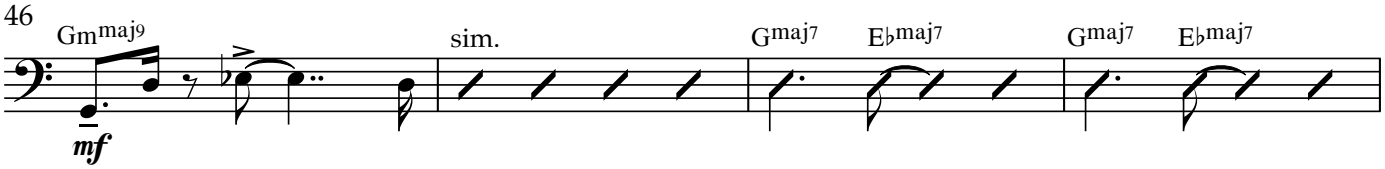

50 Em11 E9(♭13 ♯11) Gmaj7 E♭maj7 Gmaj7 E♭maj7

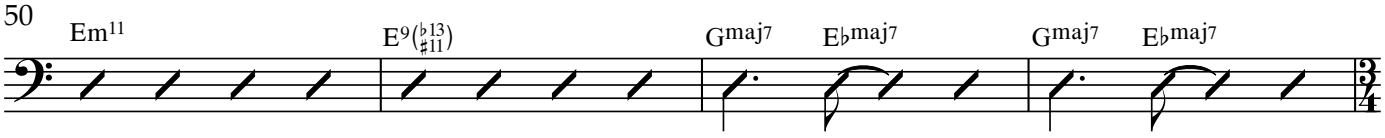

54 E♭7(♭13 ♯11 ♯9) D7(♭13 ♭9) Gmaj7 E♭maj7 Gmaj7 E♭maj7

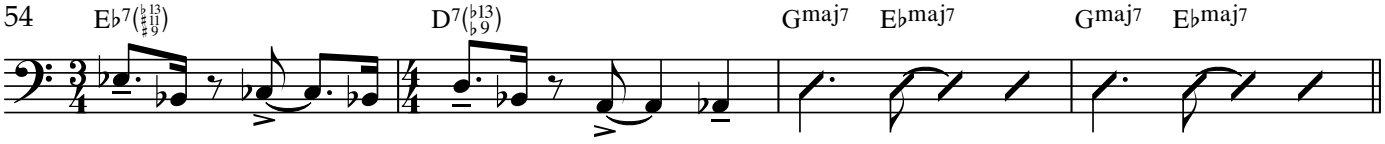

58

58 Gm^maj9 Gmaj7 E♭maj7 Gmaj7 E♭maj7 Gmaj7 E♭maj7

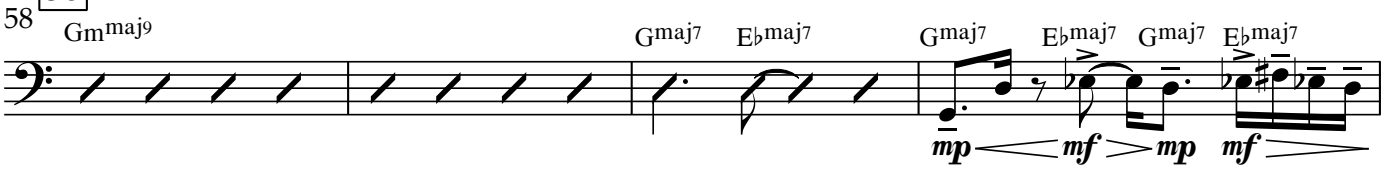

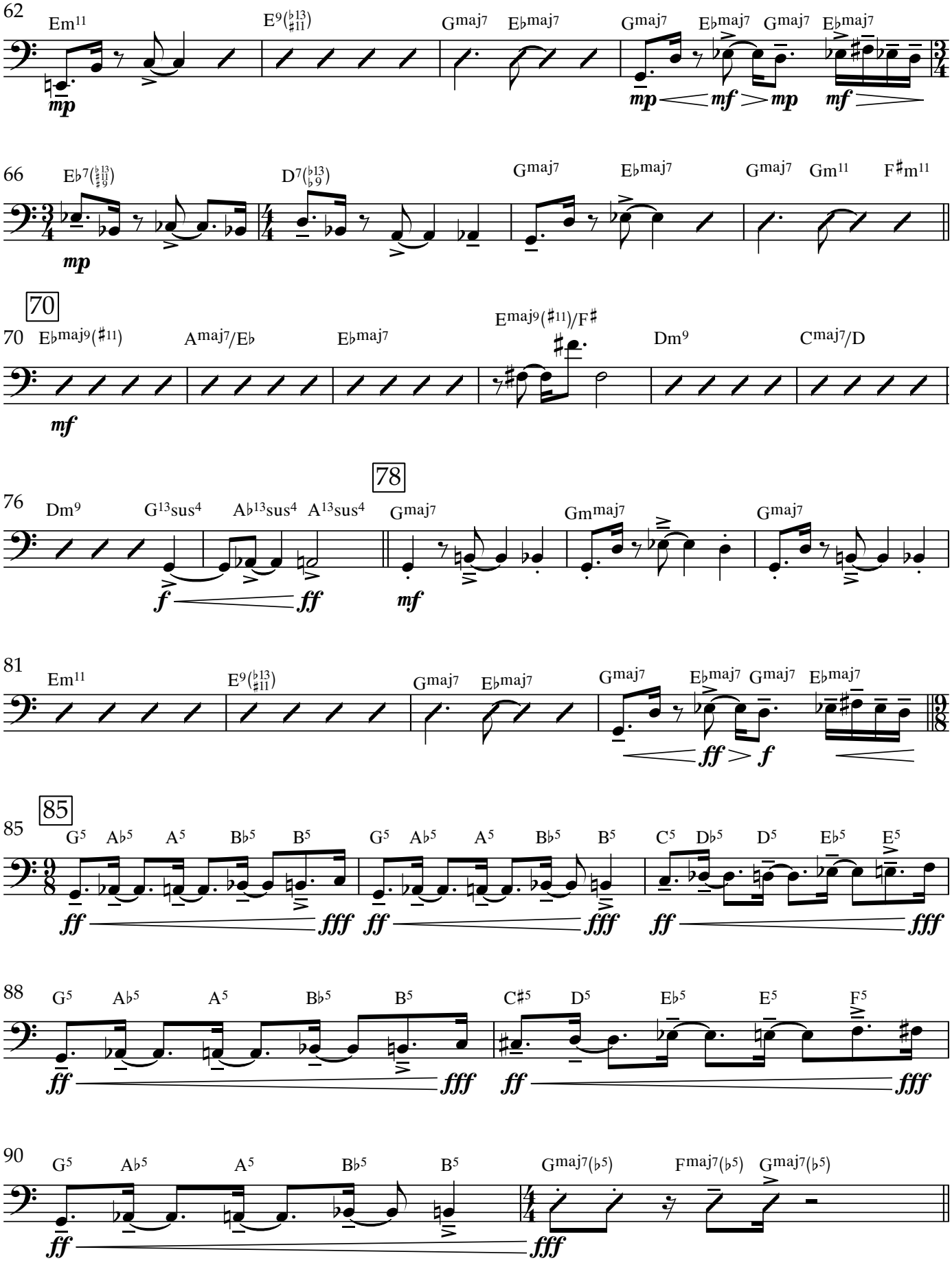
62
Em11
E9(♭13/♯11)
Gmaj7
E♭maj7
Gmaj7
E♭maj7
Gmaj7
E♭maj7
mp
mp
mf
mp
mf
66
E♭7(♭13/♯11/♭9)
D7(♭13/♭9)
Gmaj7
E♭maj7
Gmaj7
Gm11
F♯m11
mp
70
70
E♭maj9(♯11)
A♭maj7/E♭
E♭maj7
Emaj9(♯11)/F♯
Dm9
Cmaj7/D
mf
78
76
Dm9
G13sus4
A♭13sus4
A13sus4
Gmaj7
Gmmaj7
Gmaj7
f
ff
mf
81
Em11
E9(♭13/♯11)
Gmaj7
E♭maj7
Gmaj7
E♭maj7
Gmaj7
E♭maj7
ff
f
85
85
G5
A♭5
A5
B♭5
B5
G5
A♭5
A5
B♭5
B5
C5
D♭5
D5
E♭5
E5
ff
fff
ff
fff
ff
fff
88
G5
A♭5
A5
B♭5
B5
C♯5
D5
E♭5
E5
F5
ff
fff
ff
fff
90
G5
A♭5
A5
B♭5
B5
Gmaj7(♭5)
Fmaj7(♭5)
Gmaj7(♭5)
ff
fff

92 tenor solo

92 Gm^maj9 — sim. — G^maj7 E♭^maj7 — G^maj7 E♭^maj7

mf

96 Em^11 — E^9(♭13 ♯11) — G^maj7 E♭^maj7 — G^maj7 E♭^maj7

100 E♭^7(♭13 ♯11 ♭9) — D^7(♭13 ♭9) — G^maj7 E♭^maj7 — G^maj7 E♭^maj7

104

104 Gm^maj9 — G^maj7 E♭^maj7 — G^maj7 E♭^maj7 G^maj7 E♭^maj7

mp *mf* *mp* *mf*

108 Em^11 — E^9(♭13 ♯11) — G^maj7 E♭^maj7 — G^maj7 E♭^maj7 G^maj7 E♭^maj7

mp *mf* *mp* *mf*

112 E♭^7(♭13 ♯11 ♭9) — D^7(♭13 ♭9) — G^maj7 E♭^maj7 — G^maj7 Gm^11 F♯m^11

mp

116

116 E♭^maj9(♯11) — A^maj7/E♭ — E♭^maj7 — E^maj9(♯11)/F♯

mf

120 Dm^9 — C^maj7/D — Dm^9 — G^13sus^4 A♭^13sus^4 A^13sus^4

f *ff*

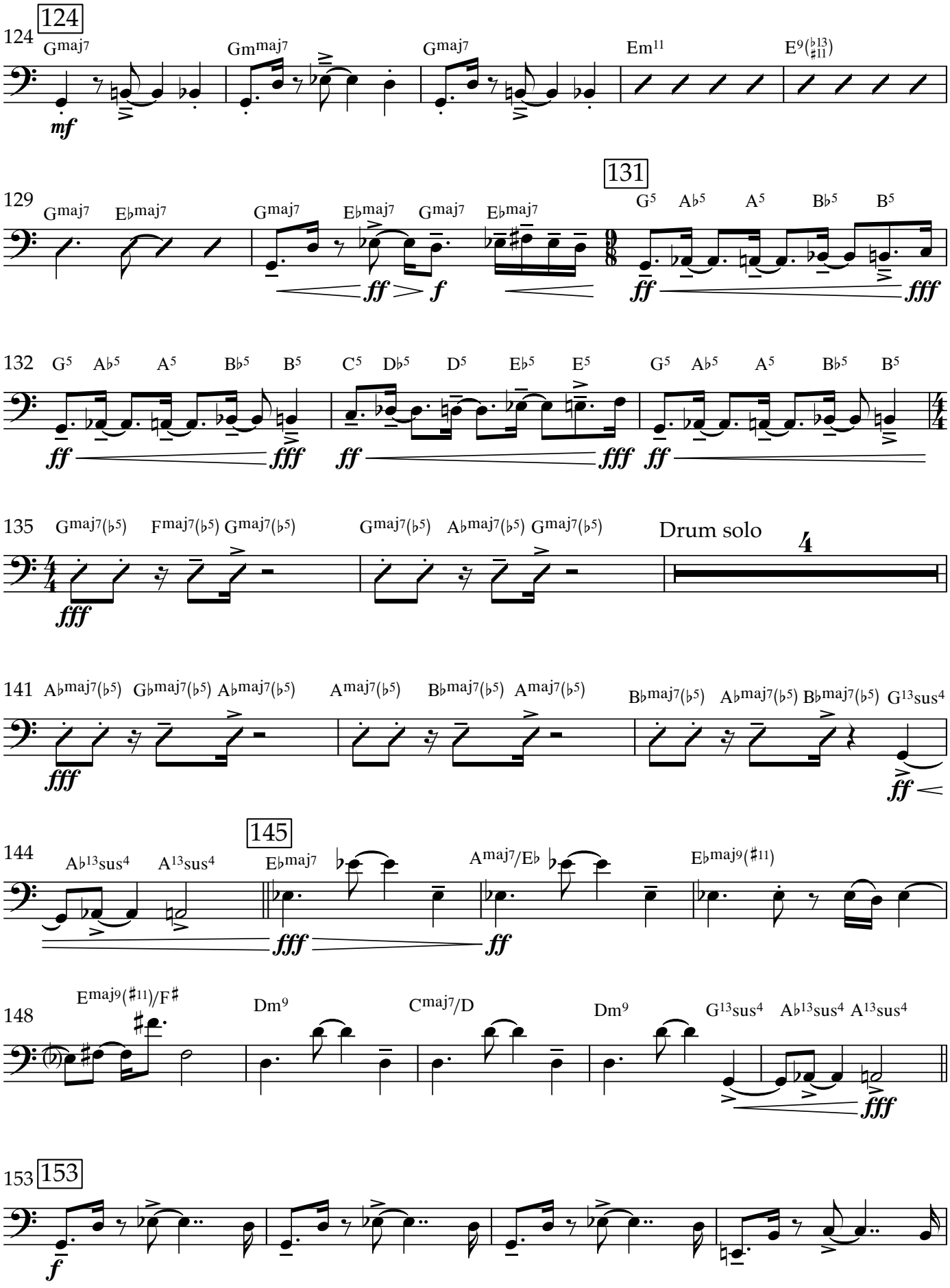
124
124
Gmaj7
Gmmaj7
Gmaj7
Em11
E9(♭13 ♯11)
mf
129
Gmaj7
E♭maj7
Gmaj7
E♭maj7
Gmaj7
E♭maj7
131
G5
A♭5
A5
B♭5
B5
ff
f
ff
fff
132
G5
A♭5
A5
B♭5
B5
C5
D♭5
D5
E♭5
E5
G5
A♭5
A5
B♭5
B5
ff
fff
ff
fff
ff
135
Gmaj7(♭5)
Fmaj7(♭5)
Gmaj7(♭5)
Gmaj7(♭5)
A♭maj7(♭5)
Gmaj7(♭5)
Drum solo
4
fff
141
A♭maj7(♭5)
G♭maj7(♭5)
A♭maj7(♭5)
Amaj7(♭5)
B♭maj7(♭5)
Amaj7(♭5)
B♭maj7(♭5)
A♭maj7(♭5)
B♭maj7(♭5)
G13sus4
fff
ff
144
A♭13sus4
A13sus4
145
E♭maj7
Amaj7/E♭
E♭maj9(♯11)
fff
ff
148
Emaj9(♯11)/F♯
Dm9
Cmaj7/D
Dm9
G13sus4
A♭13sus4
A13sus4
fff
153
153
f

157

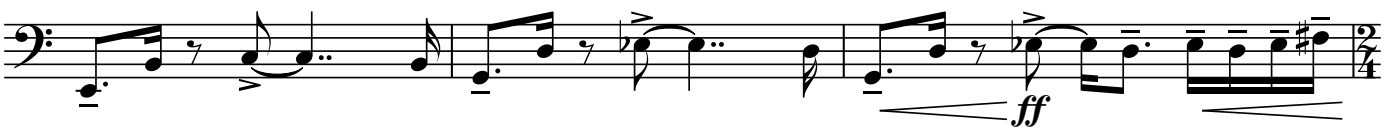

160

161

163

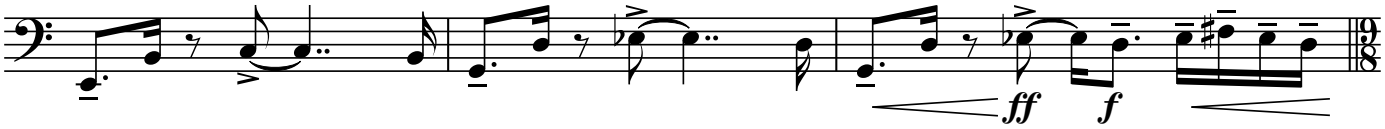

166

166 G5 A♭5 A5 B♭5 B5 G5 A♭5 A5 B♭5 B5

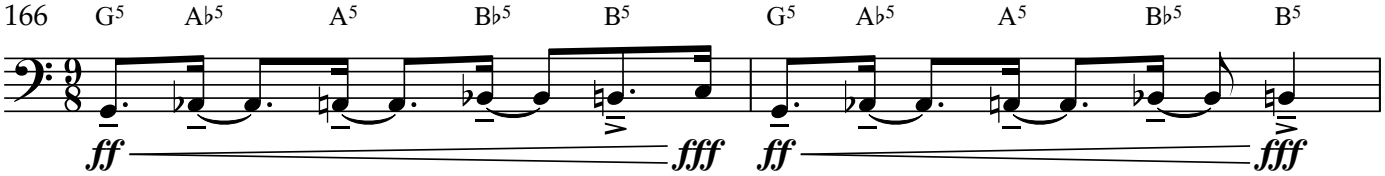

168 C5 D♭5 D5 E♭5 E5 G5 A♭5 A5 B♭5 B5

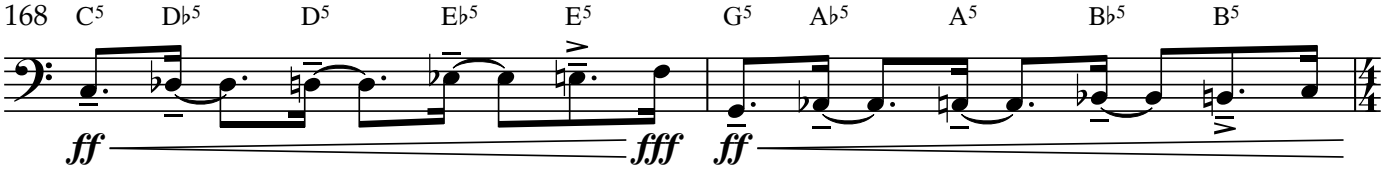

170 Gmaj7(♭5) Fmaj7(♭5) Gmaj7(♭5) C♯5 D5 E♭5 E5 F5

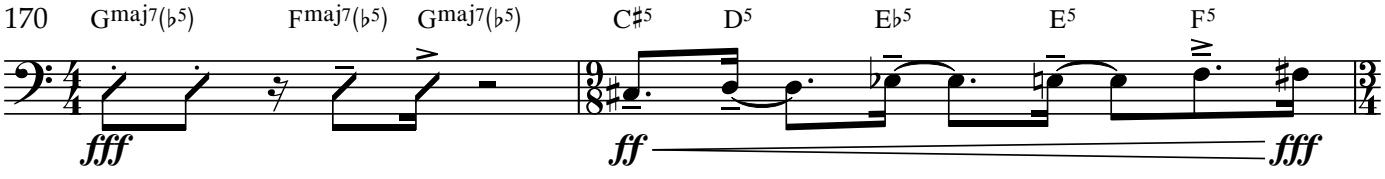

172 G5 A♭5 A5 F♯13(♯11)/A♯

non legato

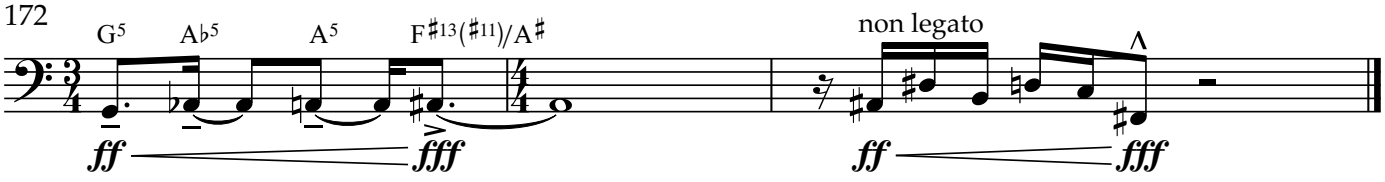

Orion

Drum Set

Fusion (In 4) ♩=92

Adam J Benefield (b. 1988)

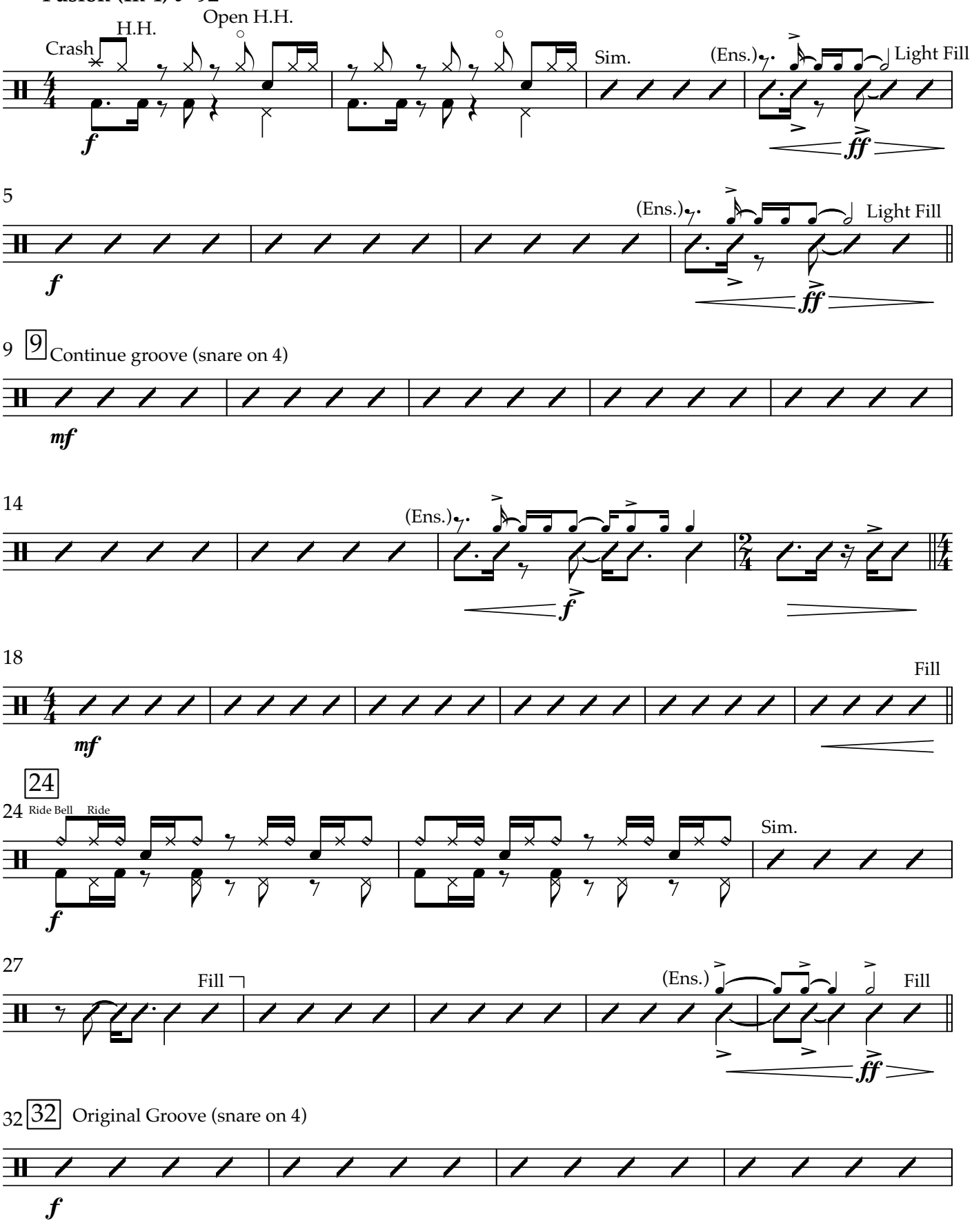

Copyright © 2021 by Adam J Benefield

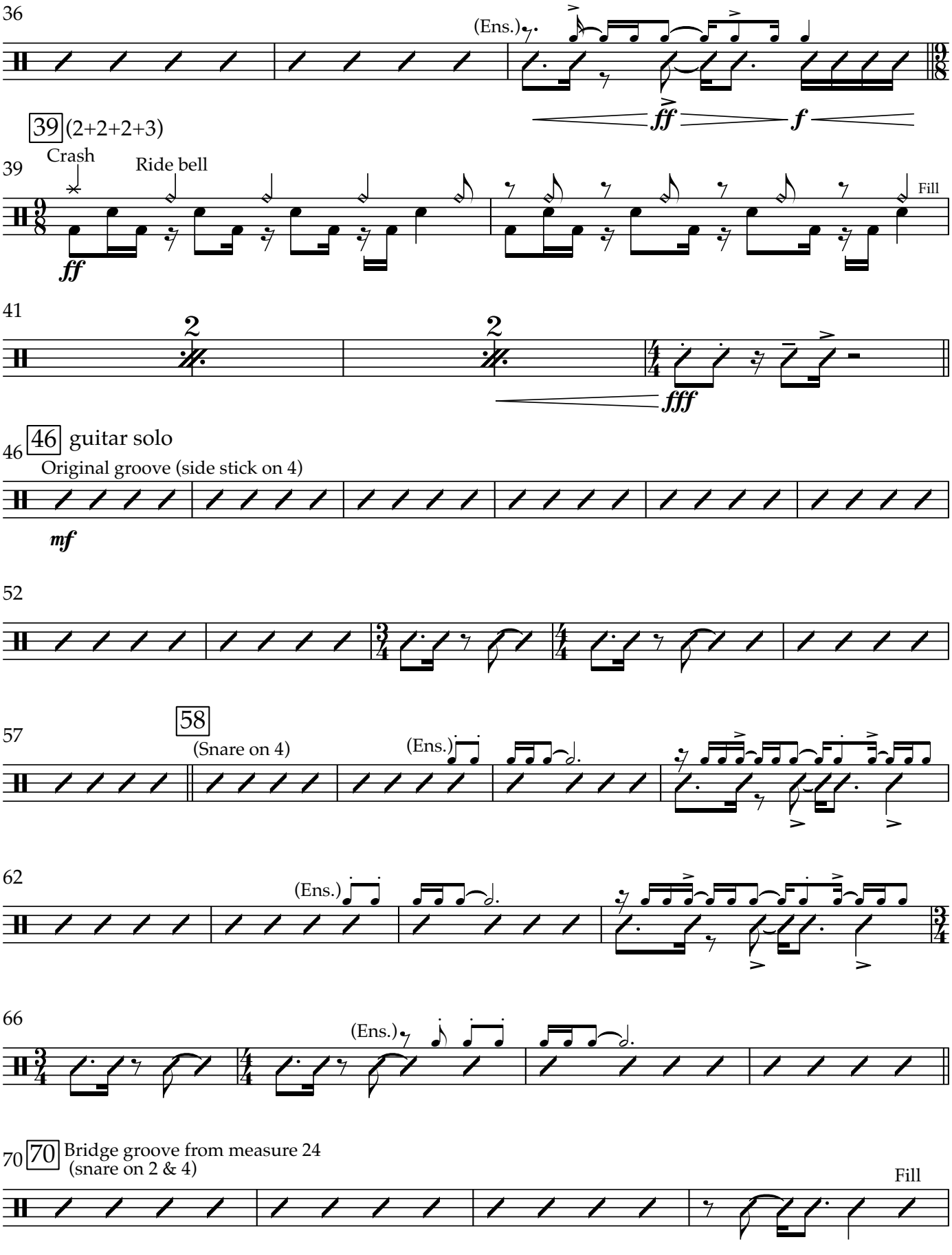
36
(Ens.)
ff
f
39 (2+2+2+3)
39
Crash
Ride bell
Fill
ff
41
2
2
fff
46 guitar solo
46
Original groove (side stick on 4)
mf
52
57
58
(Snare on 4)
(Ens.)
62
(Ens.)
66
(Ens.)
70 Bridge groove from measure 24
70
(snare on 2 & 4)
Fill

74

(Ens.) Fill

ff

78 78 Original groove (side stick on 4)

mf

82

(Ens.)

ff *f*

85 85 Crash Ride bell Fill

ff

87

2 2

fff

92 92 tenor solo

Original groove (side stick on 4)

mf

98

103 104 Snare on 4

(Ens.)

108

(Ens.)

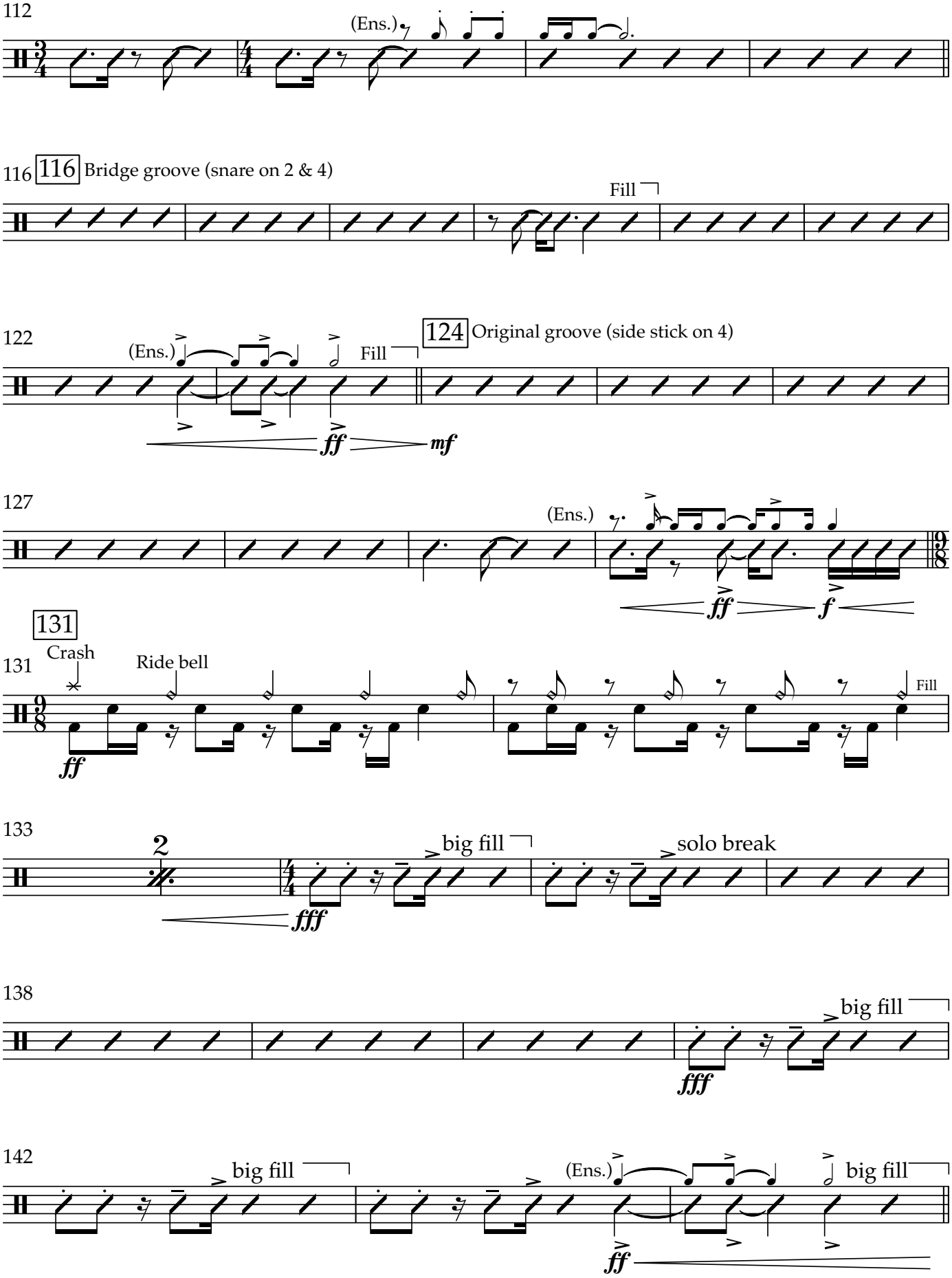
112
(Ens.)
116
116 Bridge groove (snare on 2 & 4)
Fill
122
(Ens.)
Fill
124 Original groove (side stick on 4)
ff
mf
127
(Ens.)
ff
f
131
131
Crash
Ride bell
Fill
ff
133
2
big fill
solo break
fff
138
big fill
fff
142
big fill
(Ens.)
big fill
ff

145 Bridge groove (snare on 2 & 4)

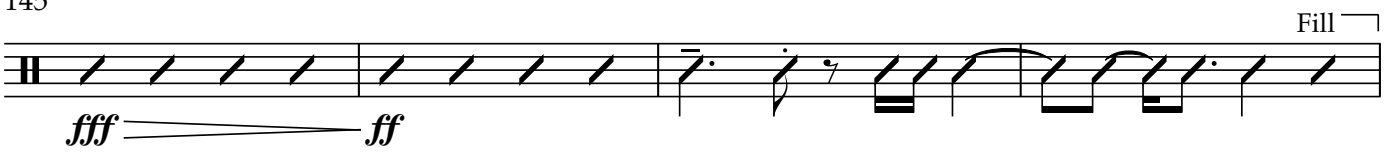

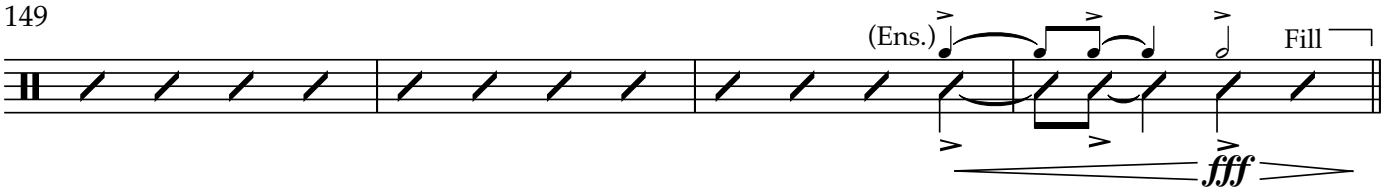
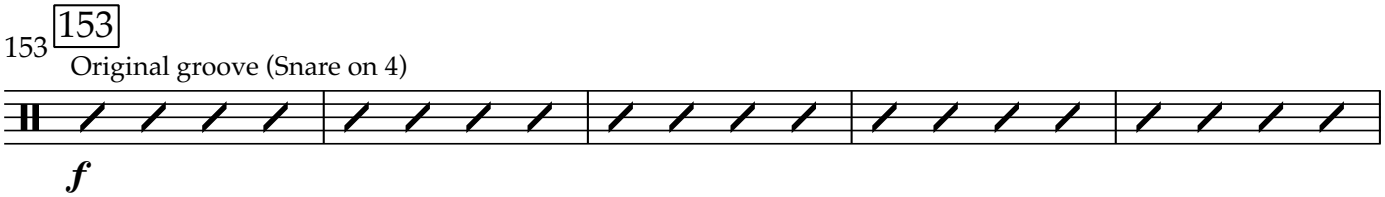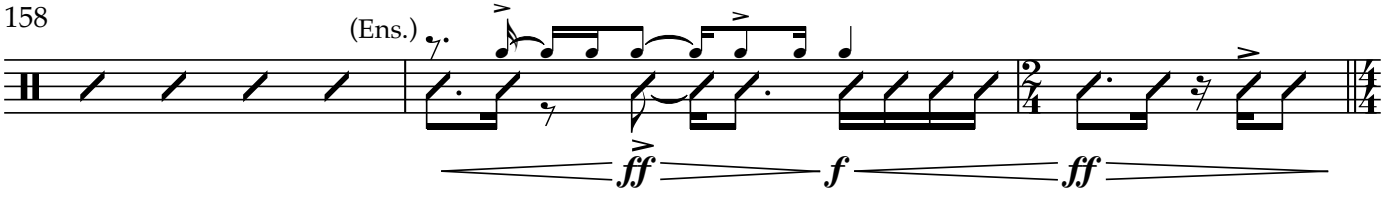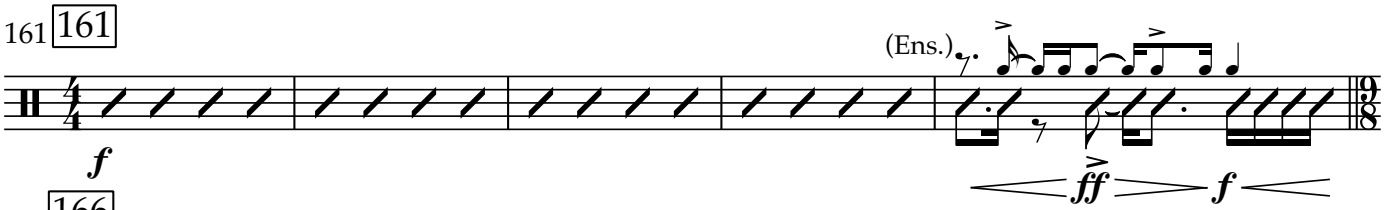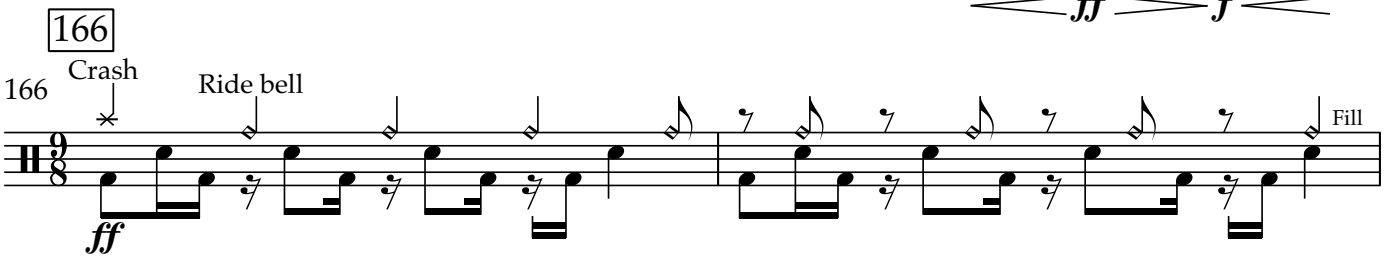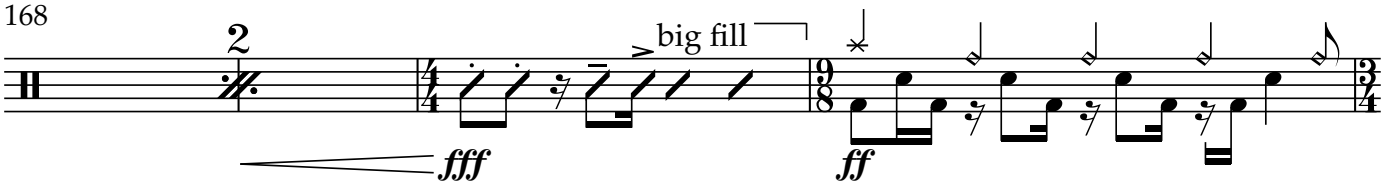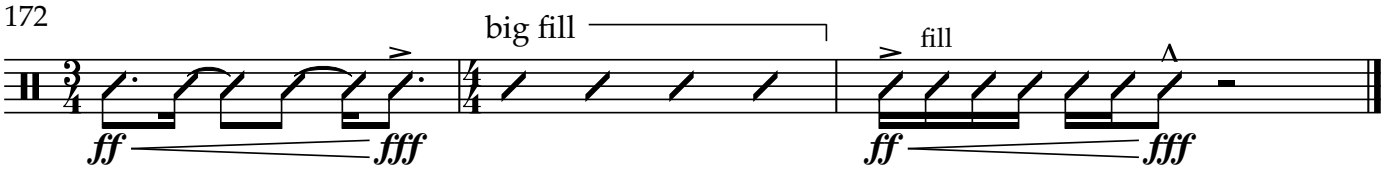
153 Original groove (Snare on 4)